Arlington High School

1 9 5 2

ROBBINS LIBRARY

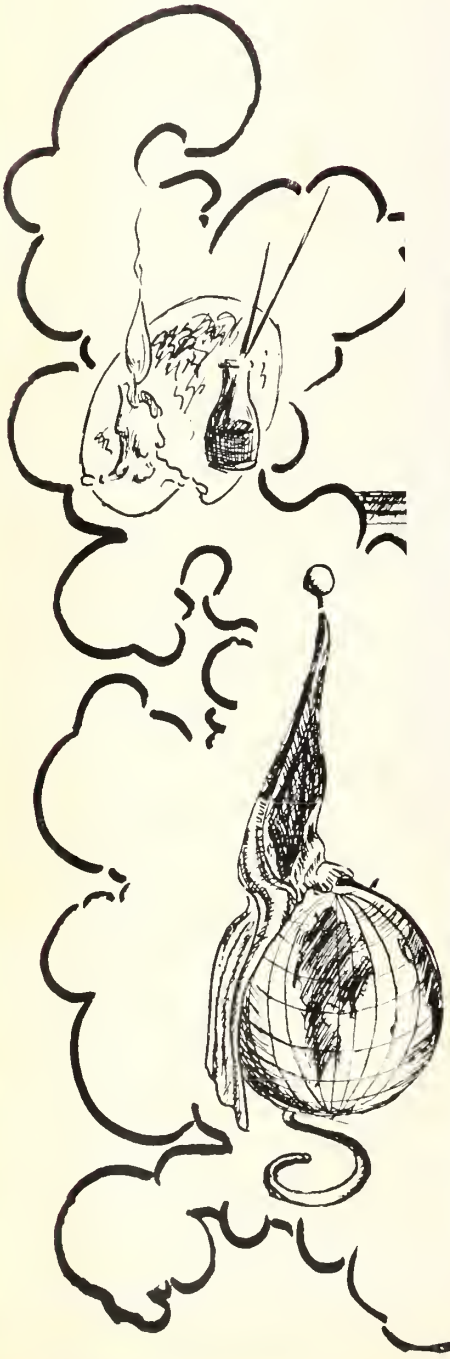

Property of

Robbins Library

ARLINGTON, MASS.

Founded by

DR. EBENEZER LEARNED, 1835

Endowed by

DR. TIMOTHY WELLINGTON, 1853

NATHAN PRATT, 1875

HENRY MOTT, 1889

ELBRIDGE FARMER, 1892

Building Erected by

MARIA C. ROBBINS

IN MEMORY OF

ELI ROBBINS, 1892

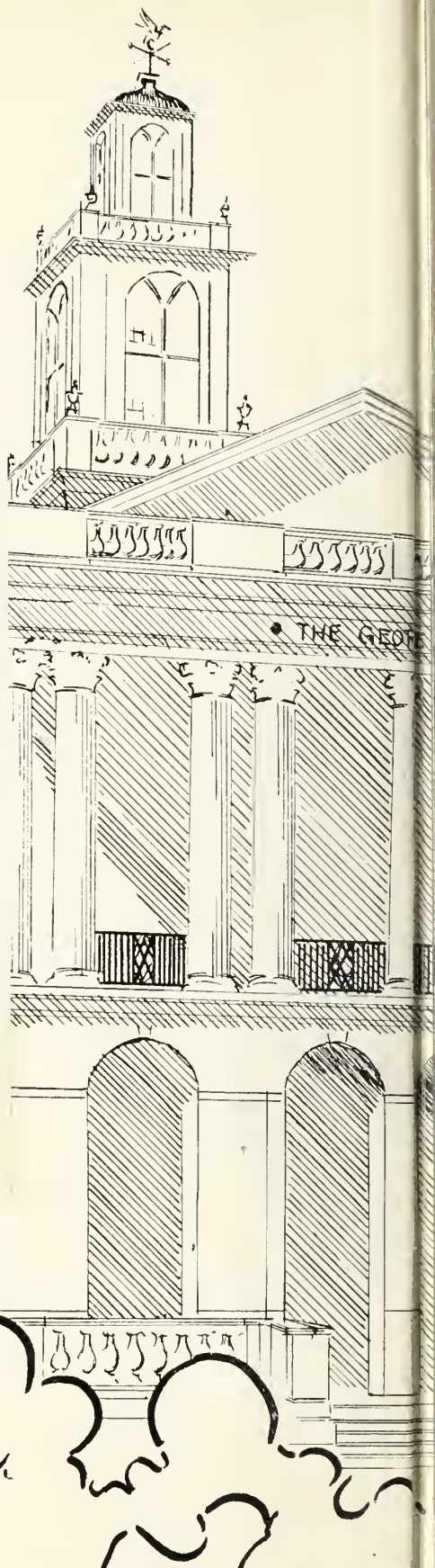

For Reference

Not to be taken

from this library

ROBBINS LIBRARY ARLINGTON MASS
3 4860 00118 5971

Ex Libris

THE 1952 YEAR BOOK

★

of the Senior Class

ARLINGTON HIGH SCHOOL

ARLINGTON, MASSACHUSETTS

JANEMARIE McKELVIE, Editor
FRANKLYN DANEHY, Business Manager

C52
Gift
150872
HISTORICAL
COLLECTION
Q
974.4
Arlington

DEDICATION

MR. CHARLES DOWNS

Mr. Downs, our vice-principal, giving sound advice

We, who graduate in the spring of 1952, take many cherished memories of Arlington High School and its teachers with us. Many of our teachers have done numerous tasks to help us and have given unselfishly of their time.

Mr. Charles Downs, our assistant principal, is such a teacher. His kind guidance and sincere interest have helped our class to grow up, face difficult problems of life and to become better citizens. He has always shared an interest in our personal triumphs and disappointments which have arisen in our high school career. His comforting sympathy and advice could always be counted on.

Therefore, we, the class of 1952, with deep affection, dedicate our Year Book to our assistant principal, MR. CHARLES DOWNS.

TABLE OF CONTENTS

	Page
Faculty	7
We Keep the Wheels Whirring	14
Seniors	15
Who's Who	17
Vocational Department	58
Vocational Who's Who	59
Through the Years	62
Last Will and Testament	65
Twelve Years Hence	67
Activities	69
Sports Division	87
Advertisements	103

IN APPRECIATION

The center of our high school life has always been our principal, Mr. Morrill. We can never forget the great debt that we owe to him for his kind advice, sincere interest, and never failing help. With intelligence, fairness, and wisdom he has always guided our activities. He has always shown great interest in our mental progress, our athletic achievements, and our extra-curricular groups.

Therefore, we, the graduating class of 1952, express our heartfelt thanks and sincere appreciation to an outstanding leader and friend, our principal, MR. RAYMOND S. MORRILL.

Shaping our destinies

Mr. Morrill's efficient secretaries, Mrs. Brown and Miss Parker

THE FACULTY

FAC

Lawrence P. Arthur, Dorothy E. Anderson, Malcolm Allen.

Bessie Bailey, Elmer E. Barber, Mary F. Barry, Veronica Barry, Ralph E. Bevins.

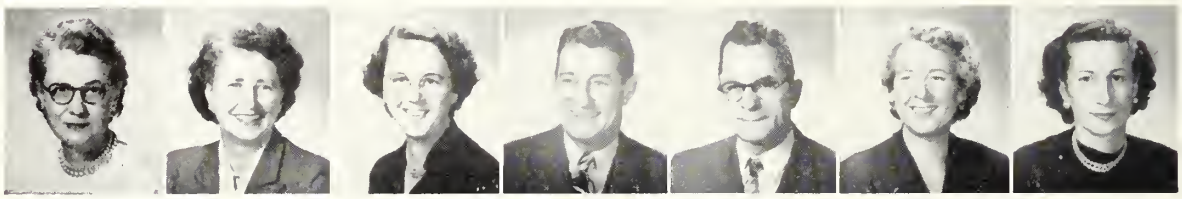

Theresa B. Binnig, Agnes C. Bray, Iris C. Brown, W. Ray Burke, Charles R. Campbell, May E. Campbell, Mary L. Cassone.

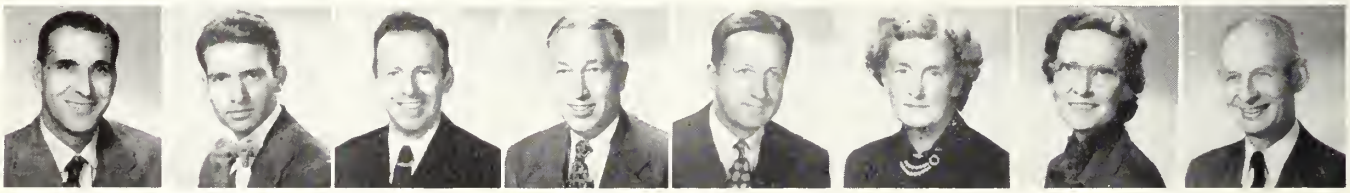

James Cavalieri, Joseph S. Coletta, Bernard A. Courtney, Howard E. Danforth, William V. Delaney, Mary E. Donovan, Arline Dow, Charles H. Downs.

ULTY

Dougias L. Eaton, L. Hassler Einzig, Ellen Fitzpatrick.

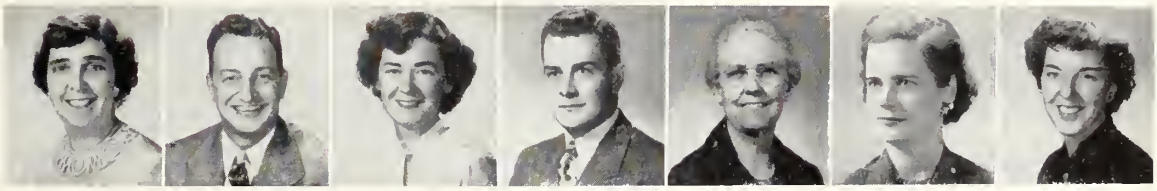

Florence E. Forsyth, George F. Fusco, H. Marie Garrity, William T. Gibbs, Leola Harlow, Margaret Heaps, Ann Horrigan.

Roger S. Houston, Norman Jacobsen, Grace Jerardi, Carl A. Johnson, Glenna Kelly, Gerard G. Kemp, Francis V. Kirk, Frank M. Kotchin.

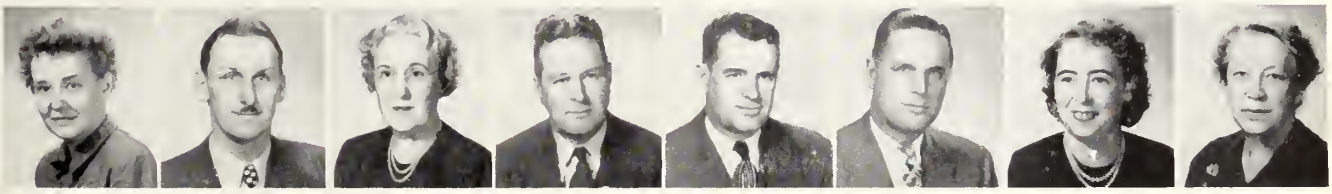

Theresa Krastin, Raymond S. Kroll, Josephine T. Lee, Edmond Lewis, George Lowder, William Lowder, Lena M. Manning, Helen Mathews.

FACULTY

William McCarty, Katherine E. McCarty, Richard L. Miller.

Martha S. Moffatt, Raymond S. Morrill, E. Christine Norwood, Mary O'Connell, Harry J. Patterson, Guy A. Petralia.

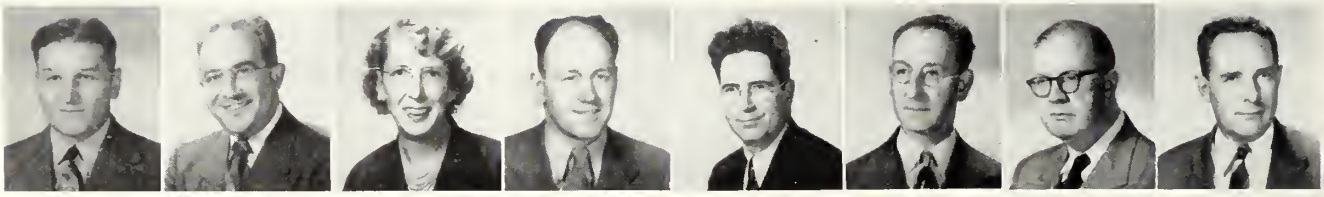

Edward Pine, Bert A. Roens, Dorothy Rounds, Walter E. Russell, John Sampson, Sidney Sandberger, John Sexton, Charles W. Skinner.

Russell S. Wallace, Lura Wakefield, George Von Kapff, Walter Varney, Henry Toczylowski, James J. Toner, Perley Thompson, Mary Thompson.

Miss Fitzpatrick, helping plan a program

Mr. Roens, our Guidance Director, in consultation

Youth seeks advice.

Interviewing for a job.

Our efficient Guidance secretary

FACULTY

ADMINISTRATIVE DEPARTMENT

RAYMOND S. MORRILL, *Principal*

Charles H. Downs, *Assistant Principal*

Martha S. Moffatt, *Dean of Girls*

COMMERCIAL DEPARTMENT

W. RAY BURKE, *Head of Department*

Theresa B. Binnig
Mary L. Cassone
Bernard A. Courtney
William T. Gibbs
Leola B. Harlow
Glenna Kelly
Mary Thompson
Henry M. Toczylowski
James J. Toner
Russell S. Wallace

DRIVER TRAINING

Francis V. Kirk
Frank Kotchin
Raymond Kroll
Edmund Lewis

ENGLISH DEPARTMENT

CHARLES CAMPBELL, *Head of Department*

Bessie Bailey
Veronica Barry
Agnes Bray
Iris Brown
Mary Donovan
Arline Dow
Ann Horrigan
Grace Jerardi
Theresa Krastin
Lena Manning
Helen Matthews
Christine Norwood
Mary O'Connell
John Sexton

FINE ARTS DEPARTMENT

L. HASSLER EINZIG

Joseph Coletta
Walter Russell

GUIDANCE DEPARTMENT

BERT A. ROENS, *Director*

ELLEN B. FITZPATRICK, *Assistant Director*

Mary F. Barry
E. Christine Norwood

HOME ECONOMICS

MAY CAMPBELL, *Supervisor*

Dorothy Anderson
Florence Forsyth
Josephine Lee

FACULTY

LANGUAGE DEPARTMENT

GUY PETRALIA, *Head of Department*

Bessie Bailey
Veronica Barry
Grace Jerardi
John Sexton

LATIN DEPARTMENT

DOROTHY ROUNDS, *Head of Department*

LIBRARIAN

MARGARET HEAPS

MANUAL ARTS

LAURENCE ARTHUR, *Printing*
HOWARD DANFORTH, *Mechanical Drawing*
SYDNEY SANDBERGER, *Woodworking*

MATHEMATICS DEPARTMENT

DOUGLASS L. EATON, *Head of Department*

Elmer E. Barber
James Cavalieri
John Sampson
George R. S. Von Kapff

PHYSICAL EDUCATION DEPARTMENT

KATHERINE E. MCCARTY, *Supervisor of Girls*
RUSSELL E. PETERSON, *Supervisor of Boys*

Ralph Bevins
H. Marie Garrity
William Lowder
William McCarty

SCIENCE DEPARTMENT

GERARD G. KEMP, *Head of Department*

Charles W. Skinner
Richard L. Miller
Raymond S. Kroll

SOCIAL STUDIES DEPARTMENT

CARL JOHNSON, *Head of Department*

Charles Downs
George Fusco
George Lowder
Martha Moffatt
Perley Thompson
Lura Wakefield

VOCATIONAL SCHOOL

HARRY PATTERSON, *Director*

Malcolm Allen
William Delaney
Roger Houston
Norman Jacobsen
Francis Kirk
Edmund Lewis
Edward Pine
Walter Verney

WE KEEP THE WHEELS WHIRRING

1952

Another delicious lunch

Mrs. Hallos, her smile as good as a tonic

Our helpful Mr. Reddan

We miss this kindly gentleman, Mr. Sweetnam

SENIORS
JEC
"52"

1952

ROBERT A. PROVOST
President

ANDREA P. DALE
Vice-President

BARBARA J. ACHE
Secretary

KENNETH B. CUMMING
Treasurer

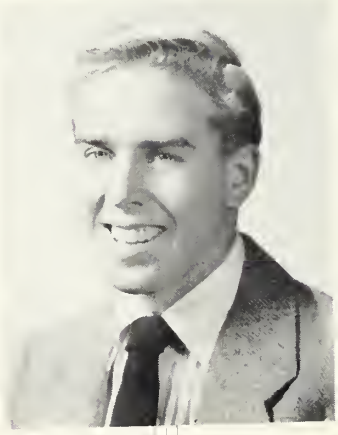

CLASS OFFICERS

Barbara J. Ache

226 Wachusett Avenue

Activities: Honor Roll, Student Council, Chronicle, Secretary of Class, Orchestra, Year Book Committee, G. A. A. Board Member, Glee Club, Girls' Club.

Popular "Barb" enjoys ice skating in her leisure hours. Mr. Kapff's math classes and the Junior Prom will remain long in her memory. She is headed for Mt. Holyoke next year. Best of luck to one who deserves it!

Grace S. Adamian

423 Mystic Street

Activities: Bowling, Tennis.

Grace is a sports enthusiast, enjoying swimming, bowling and dancing particularly. She will long remember her sophomore year and the Arlington-Watertown football game. At Lasell Junior she will study to be a dietitian.

Edward P. Aiken

87 North Union Street

Activities: Football, Hockey, Baseball, Cross Country, Indoor Track.

"Eddie," who particularly likes sports, is headed for Notre Dame. He had many good times playing football and hockey and will remember Miss O'Connell's Junior English class for quite some time.

Judith Anderson

43 Pine Ridge Road

Activities: Honor Roll, Gilbert and Sullivan, Dramatic Club, G. A. A., Glee Club, Chronicle.

Charming "Judy" is a great swimming enthusiast. She will remember the Senior Prom in her sophomore year, Mr. Sampson's math class and the 1951 Gym Meet. Next year will find her at the University of Massachusetts.

June Anderson

43 Pine Ridge Road

Activities: Honor Roll, Dramatic Club, Gilbert and Sullivan, Chronicle, G. A. A.

Pretty, blond June enjoys Rainbow, dancing, camping, and swimming. She will always remember the 1951 Gym Meet and Mr. Sampson's math class in her junior year. She will attend the University of Massachusetts.

Nancy C. Arnold

28 Argyle Road

Activities: Honor Roll, Dramatic Club, Gilbert and Sullivan, Chronicle, G. A. A.

Vivacious, blond Nancy will remember Rainbow as outside interest and activity. Miss Krastin's "Moppets," the Senior Prom in her sophomore year and the 1951 Gym Meet were highlights of her high school career.

Laurie L. Arthur

282 Renfrew Street

Activities: Honor Roll, Camera Club.

Laurie, whose favorite activities include horseback riding and Rifle Club, is undecided about her future. She will always remember Mr. Sampson's geometry class in her junior year.

Robert Assarian

73 Bates Road

Activities: Football, Track, Baseball.

Athletic "Bob" takes an active interest in many sports, but football and track seem to be his favorites. He will never forget the fun he's had at A. H. S. and the friends he's made.

Charles Azarian

15 Radcliffe Road

Activities: Football, Baseball, Basketball, Track.

Affable "Turk" enjoys all types of sports—especially football and baseball. He will always remember the friends he's made at A. H. S. and after graduation plans to work in his father's spa.

James Babin

131 George Street

Football, photography and "hot rod" racing are "Jimmy's" main interest in life as well as his future occupation as a machinist. He'll never forget his experiences in the machine shop.

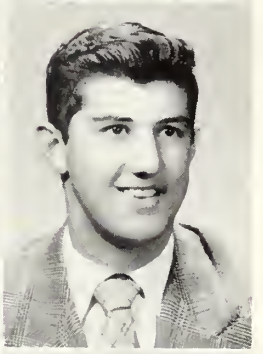

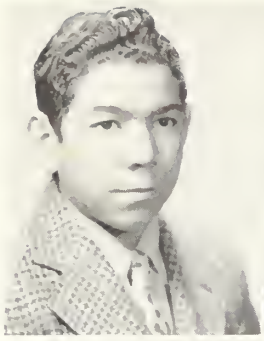

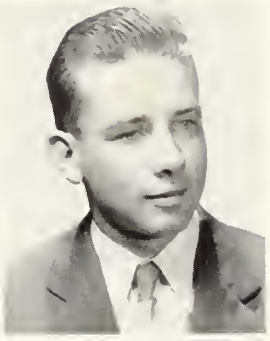

John D. Barbagallo

54 Gardner Street

"Johnny" takes a great interest in football and enjoys fixing radios. He will always remember the good times he's had at A. H. S. Best of luck in the future!

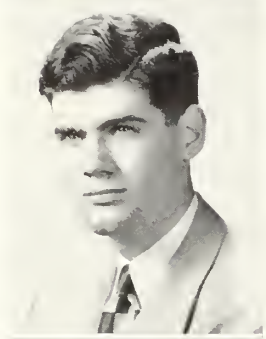

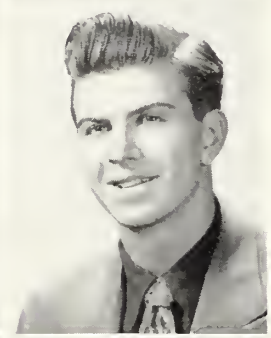

Ronald E. Barry

23 Court Street

"Ron" has his eye set on the interior decorating business. He has many memories of Mrs. Bray's English class in his junior year.

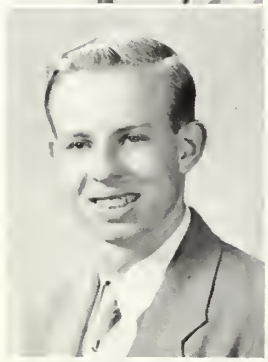

Gordon W. Bates

24 Candia Street

Gordon's favorite outside activities are cars and working. His periods in Mr. Danforth's class will remain longest in his memory.

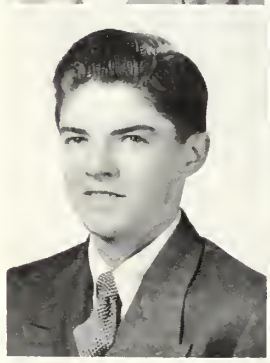

David L. Beaton

56 Menotomy Road

Friendly "Dave," who likes sports, particularly baseball and basketball, is headed for Northeastern where we know he will be a success. He will never forget Mr. Fusco's P. O. D. class.

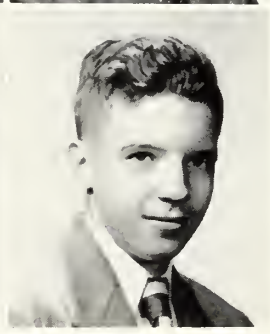

Jane L. Beauchemin

71 Park Avenue Ext.

Activities: Honor Roll, Yearbook, Chronicle, Gilbert and Sullivan, Tennis, G. A. A.

Likeable Jane, an active member in many school activities, will longest remember Mr. Kapff's math classes. She will enter Simmons next year.

David J. Beecy

152 Hillside Avenue

Activities: Honor Roll, Baseball.

Amiable "Dave," whose goal is engineering, is well known among his classmates for his quiet good humor. His favorite activity is playing baseball. He was a successful candidate for N. R. O. T. C.

John A. Belli

74 River Street

Activities: Periclean Forum, Basketball, Football, Baseball, Hockey.

"Bell," who is a great sports fan, will never forget his junior English class with Miss O'Connell. The many friends he made and good times he had will always be pleasant memories for him.

Myra J. Belli

74 River Street

Activities: Glee Club, Periclean Forum, Basketball, Baseball, G. A. A.

Sports and dancing take up most of Myra's time. All the friends she made and the good times she had with them will remain longest in her memory.

Richard H. Bengtson

18 Cedar Avenue

Activities: Honor Roll.

"Rick" is planning to become a minister and will attend North Park College next year where we know he will be a success. He will never forget the "Lab" in chemistry class.

William O. Bennett

205 Washington Street

Activities: Hockey, Baseball, Basketball.

"Billy," whose main interest is in sports, will always remember the many friends he made in high school. We know he will be a success in whatever he does!

Harold Berman

14 Blossom Street

Activities: Football, Track, Basketball, Cross Country, Hockey.

"Sonny," who will go to Bentley's next year, enjoys all sports, especially football. He will never forget his English III class.

Alba L. Bernacchi

83 Quincy Street

Activities: Dramatic Club, Bowling, Tennis.

"Al," who plans to do office work for the U. S. Waves, enjoys most going to hockey games and riding in hot rods. She will always remember the typing class with Miss Cassone.

Richard A. Bernard

3 Lanark Road

Activities: Golf.

"Dick," well liked by all his classmates, plans to go to Northeastern next year. He enjoys photography and all sports and will never forget his advanced math class.

Salvatore J. Bertolami

8 Milton Street

Activities: Basketball, Baseball, Track.

Likeable "Bert's" goal is Holy Cross where we're sure he'll stand out in sports. He'll longest remember Miss Barry's French II class and Mr. Danforth's mechanical drawing III class.

Robert S. Borghesani

73 Columbia Road

Activities: Discussion Club, Ski Club, Cross Country, Honor Roll.

Quiet "Bob," whose favorite activity is skiing in a half inch of snow, plans to attend M. I. T. to take up engineering. Mr. Skinner's lectures will be among his longest A. H. S. memories. He was a successful candidate for N. R. O. T. C.

Robert Bowman

193 Spring Street

Neat and fun-loving "Bob," who plans to attend Massachusetts University next year to study for the automobile business, enjoys stock cars, swimming and hockey. He will never forget Mr. Cavalieri's second year algebra class.

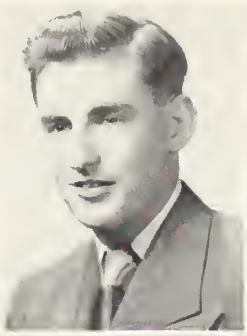

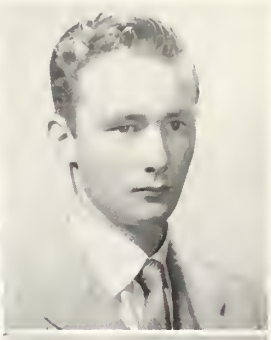

Katherine T. Brennan

147 Mary Street

Activities: Dramatic Club, Chronicle, Year Book, "Rec" Committee, G. A. A.

College is red-headed "Kathy's" goal. She loves square dancing and will remember the fun working for the Dramatic Club and the Chronicle the longest.

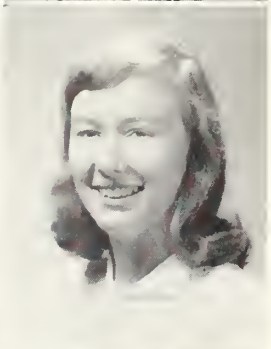

Jane A. Brillante

35 North Union Street

Activities: Gilbert and Sullivan, Glee Club, Chronicle, Bowling.

"Brill," known for her squeeky voice, will longest remember her non-stop flights to lunch and the fun she had in Gilbert and Sullivan. Her favorite pastimes are swimming, dancing and skating.

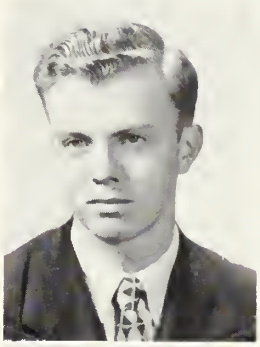

Beverly B. Brooks

1511 Massachusetts Avenue

Activities: Modern Dancing, Bowling, Honor Roll.

Next year will see "Bev" either as a waitress or in the Waves. She enjoys most of all riding in "hot rods" and she'll longest remember the parties with the vocational boys and the track meets.

Adrienne B. Brown

11 Grove Street

Activities: Swimming, Modern Dancing, Year Book Typing.

Adrienne likes most dancing and listening to jazz records and instrumentals. She'll never forget the A. H. S. football games and the good times with the vocational boys.

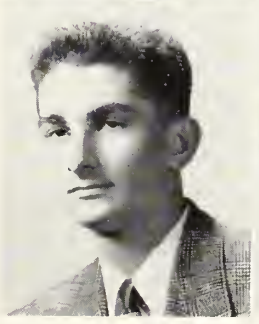

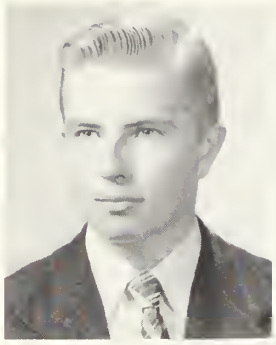

Donald Brown

1428 Massachusetts Avenue

Donald, who plans to attend Stockbridge and study forestry, is a great farming and hunting enthusiast. He will always remember the homework he *didn't* do at A. H. S.

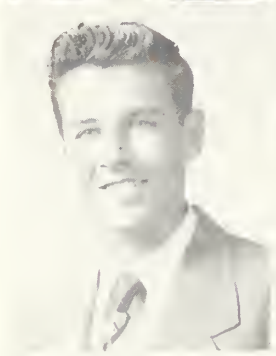

Eugene H. Bullock

63 Glenburn Road

Activities: Hot Rodding.

"Boug," whom we'll see in the Navy next year, enjoys most of all parties and dancing at the Totem Pole. He'll never get over the good-looking girls in the sophomore and senior classes and the good times in Mr. Wallace's business organization classes.

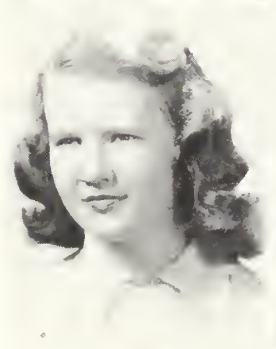

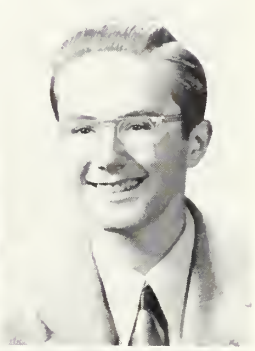

Frances E. Bullock

136 Robbins Road

Activities: Bowling, G. A. A., Tennis, Gilbert and Sullivan.

We'll always remember "Frannie" for her quiet, pleasant ways and her friendly smiles. Her favorite pastime is dancing and she'll longest remember the indoor track meets.

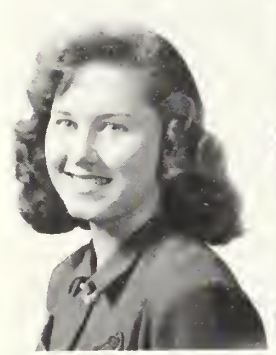

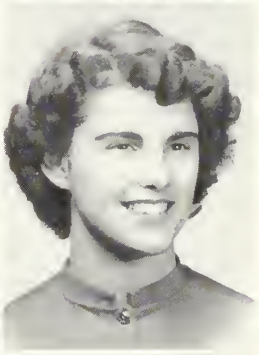

Jeannette E. Burg

86 Valentine Road

Activities: Swimming, Tennis.

Jeannette, who is known to many because of her lovely voice, enjoys dancing and swimming. She will always remember the fun at the football games and Miss Krastin's book reports in English III.

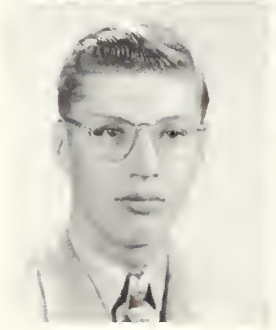

Edward J. Burke, Jr.

62 Cleveland Street

Activities: Rifle Club.

Next year "Ed" hopes to be at Wentworth. His favorite sports are stockcar racing and bowling. He'll always remember Mr. Danforth and his mechanical drawing class.

E. Louise Burns

64 Park Street

Activities: Field Hockey, Softball, Basketball, Swimming.

It's Fitchburg for Louise who plans to become a nurse. She enjoyed most attending baseball games, but she'll long remember the fun and laughs in chem. lab.

Barbara A. Burpee

616 Summer Street

Activities: Modern Dancing, Tennis, G. A. A., Basketball.

"Barb," who is planning to be a secretary, enjoyed watching the track meets and participating in modern dancing. Her outside activities included dancing, ice skating and roller skating.

Richard A. Caldwell

39 Hayes Street

"Dick," who enjoys hunting and riding in hot rods, will long remember the mad study periods and the bell at 2:45.

Carol L. Caliendo

10 Kilsythe Road

Activities: Chronicle, Rifle Club, Camera Club, Modern Dance, Gilbert and Sullivan.

Amiable Carol will always remember Mr. Russell's music classes, and all the nice teachers she's had. Horseback riding was one of her favorite outside activities.

Ann M. Callahan

50 Florence Avenue

Activities: G. A. A., Chronicle, Bowling, Year Book Typing.

Fun-loving Ann will always remember the laughs in Miss Cassone's class. She plans to take a business course at B. U. next year where she is bound to make many friends with her keen sense of humor.

Carol Callahan

153 Scituate Street

Activities: G. A. A., Bowling.

Traveling around with the other "crazy" Callahans will always be remembered by Carol as will the fun at football games. She plans to attend Framingham State Teachers where we know she'll be a success.

Margaret L. Callahan

50 Florence Avenue

Activities: President of G. A. A., Softball, Basketball, Field Hockey, Student Council, Honor Roll.

Popular "Cal," who is outstanding in all sports, plans to further her education at Framingham State Teachers. She'll never forget winning the Gym Meet in her junior year and all the wonderful times she has had in sports.

Mary L. Callahan

50 Florence Avenue

Activities: G. A. A., Bowling, Honor Roll.

Vivacious Mary will never forget the fun in chem. lab. with Skippy Clark, and also Miss Forsyth's cooking class. She will attend Framingham State Teachers.

Virginia Marjorie Cameron

18 Buena Vista Road

Activities: Camera Club, Rifle Club.

Quiet "Margie," who was very active in the Camera Club and the Rifle Club, enjoys horseback riding very much. She will never forget Mr. Coletta's art classes.

James Campbell

12 Aerial Street

"Soup" plans to attend Northeastern next year. He will long remember the "mad" times in study hall and the wonderful friends he's made in his high school career.

Robert D. Canty

69 North Union Street

Activities: Basketball, Track.

"Ike," who is an outstanding basketball player, plans to attend Notre Dame to take up law. He will never forget the "mad" times in Mr. Houston's mechanical drawing class.

Edmund I. Capasso

29 Coolidge Road

"Sonny," who likes all sports, is going into the Air Force after graduation. He will never forget the good times he had in the print shop.

Robert L. Card

275 Ocean Avenue
Marblehead Neck

Activities: Honor Roll, Student Council (President), Orchestra, Band, Dramatic Club, Year Book, Senior Representative to Junior Red Cross, Rifle Club, Latin Club (President).

Popular and all round "Bob," the talented president of our student council, will be found at the University of Michigan next year. He will long remember Mr. Johnson's subtle humor and the fun he had in the Latin Club.

Eleanor E. Carey

178 Newport Street

Activities: G. A. A., Chronicle, Bowling, Year Book Typing.

"Ellie," a roller skating enthusiast, hopes to make stenography her future occupation. Miss Cassone's shorthand 1 class is foremost in her remembrances of Arlington High.

Janice S. Carey

74 Windsor Street

Activities: Glee Club, Chronicle, Tennis.

Attractive and affable "Jan" will be found at Colby Junior next year, and with her go the memories of her summer in North Carolina, and the fun with the senior boys in her sophomore year.

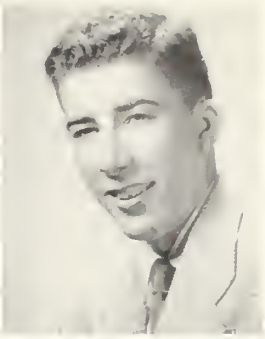

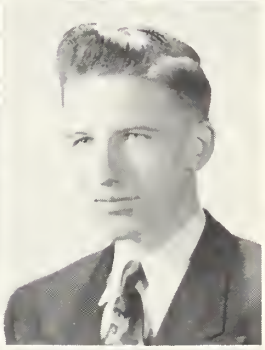

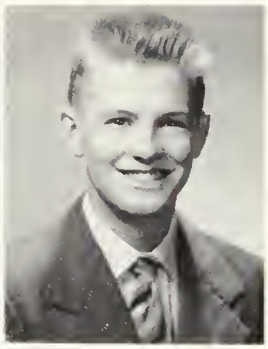

Joan E. Carlson

6 Lockeland Avenue

Activities: Dramatic Club, Chronicle, Fine Arts Club, Year Book Committee.

Joan, who plans to enter Katharine Gibbs, enjoys dancing. Memories of Mr. Colletta's drawing classes and the rush to first lunch will always linger with her.

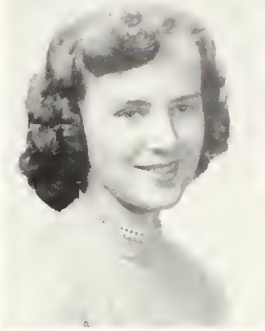

Margaret A. Carney

278 Broadway

Activities: Bowling, Basketball, Year Book Typing.

"Margie" is striving toward a career as a secretary. Horseback riding and ranch life take the honors as her favorite outside activities. Good luck in the future, "Margie"!

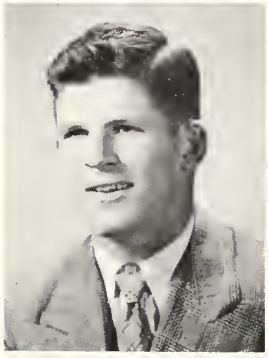

William T. Carroll

152 Gardener Street

Activities: Basketball, Foot*ball, Golf, Baseball.*

"Bill," whose future occupation is as yet undecided, will long remember Mr. Kroll's biology class and the fun he had in it. His favorite outside activities are bowling, ping pong and golf.

Geraldine M. Casey

20 Upland Road

Activities: G. A. A., Chronicle, Cheerleader, Bowling, Tennis.

Vivacious "Jeri," who plans to attend B. U. next year, will long remember the times she had trying to study in the Hall, and also winning the Gym Meet in her junior year.

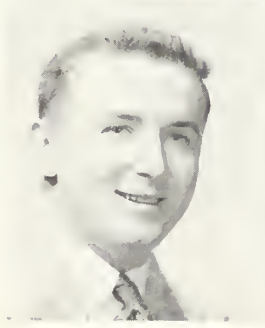

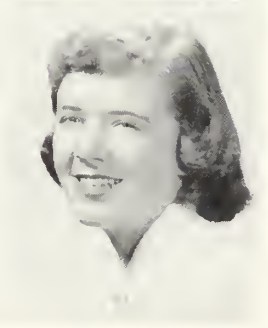

John C. Casey

20 Upland Road

Activities: Baseball, Football, Hockey, Gilbert and Sullivan, Basketball, Track.

Athletic "Jackie" will go to Notre Dame to further his education. His lunch periods and Mr. Cavalieri's third period class will be among his remembrances of A. H. S.

Richard F. Casey

38 Bowdoin Street

Activities: Cross Country, Indoor Track, Spring Track, Year Book, "Rec" Committee.

"Dick," whose favorite outside activities are horseback riding and the "Rec," will attend Tufts next year where he plans to study medicine. He will long remember Mr. Kapff's algebra II class. He was a successful candidate for N. R. O. T. C.

Margaret E. Castellon

174 Wachusett Avenue

Activities: Honor Roll, G. A. A., Dramatic Club, Year Book Committee. Lunchroom, Glee Club.

Popular and versatile "Maggie" hopes to attend Katharine Gibbs next year, where she will learn to be the perfect secretary. "Maggie" will always remember the fun she has had at the cash register in the lunchroom.

Rita M. Caterino

18 Williams Street

Activities: Swimming, Bowling.

Rita, who aims to be a comptometer operator, will long remember the good times she had in cooking. She especially enjoys horseback riding and roller skating.

Stella L. Center

15 Cliff Street

Activities: Band, Orchestra, Glee Club, Swimming.

Aiming to be a nurse, Stella plans to go to B. U. after graduation. The Gilbert and Sullivan shows each year are her fondest memories. She has always enjoyed her job as a nurses' aid at Symmes Hospital.

Joan Chace

74 Grandview Road

Activities: G. A. A., Gilbert and Sullivan, Glee Club, Field Hockey, Swimming.

Vivacious and fun-loving Joan is headed for Colby Junior College. She'll never forget the football games and her junior and senior years. She is especially fond of dancing.

Arthur J. Chisholm

41 Massachusetts Avenue

Activities: Hockey.

"Art," who plans to work for the telephone company, is very fond of baseball and hockey. He will remember longest the good times he had in Miss Harlow's bookkeeping classes.

Leonard D. Clark

285 Washington Street

Activities: Cross Country, Gilbert and Sullivan.

Headed for B. C., "Skippy" will always remember "swimming" with Mary Callahan in chemistry class. He was also very fond of his adventures at old "TH."

John C. Cloherty

115 Newland Road

Activities: Baseball, Cross Country, Track, Basketball.

"Jackie," who wishes to become a draftsman by studying at Wentworth, especially enjoys athletic events. His memories of the good times in Mr. Danforth's mechanical drawing classes will never be forgotten.

Clara G. Cluney

49 Marathon Street

Activities: Basketball, Field Hockey, Tennis, Camera Club.

"Gussie," who aims for Burdett, especially likes riding and swimming. Mr. Gibbs' Ec. Geography classes are her happy memories which will always be cherished.

Stephen A. Coffey

101 Webster Street

Activities: Honor Roll, Track.

"Steve," whose destination is Burdett College, plans to study accounting. He can't possibly forget the difficulties he had making school on time.

Mary A. Coleman

47 Park Street

Mary is undecided as to where she'll go after graduation. Her Business Organization classes with Mr. Wallace will always be memorable. She is very fond of roller skating.

Mary E. Colgan

28 Crawford Street

Activities: Bowling, Tennis, G. A. A., "Rec" Committee.

Mary is not quite sure of her destination after high school. The walks from gym to Mr. Sampson's biology class are little journeys which are stamped in her memory.

Joseph M. Connors

39 Amherst Street

Activities: Chess, Gilbert and Sullivan.

Michigan will be "Joe's" future "Alma Mater." Outside of school "Joe's" favorite activity is swimming in which he excels. He'll remember all the friends he has made in A. H. S.

Mabel M. Conroy

23 Daniels Street

Activities: Bowling.

This sweet miss is undecided about her future but with her winning ways she will certainly be a success. She'll never forget her driving classes in A. H. S.

Constance M. Corelli

51 Cleveland Street

Activities: Field Hockey, Head Cheerleader, G. A. A., Swimming, Basketball.

"Connie" is one of the most active and versatile girls at Arlington High. The next few years will see "Connie" at Lasell. Outside of school she likes to dance and attend parties. She will never forget Mr. Courtney's Business Organization class in her junior year.

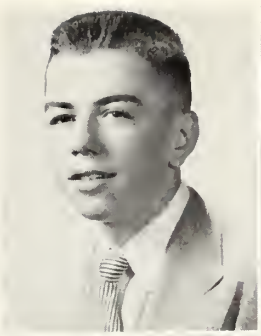

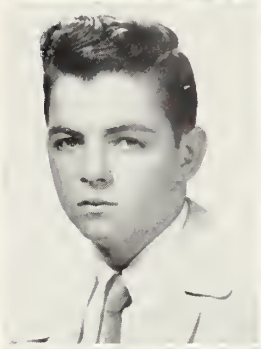

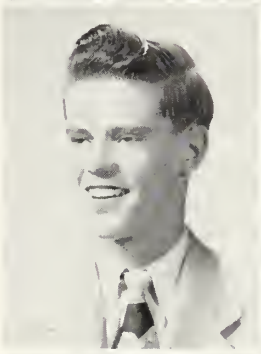
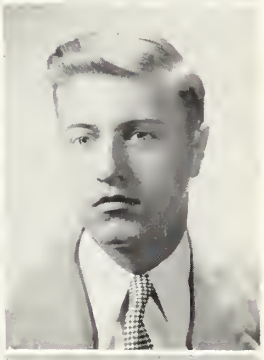

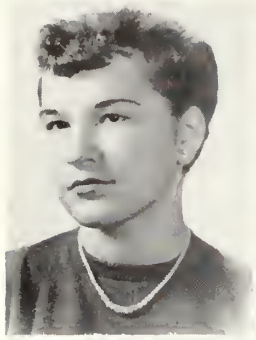

Mary T. Coronella

110 Mt. Vernon Street

Activities: G. A. A., Chronicle, Glee Club, Swimming

Mary's lively personality and witty remarks will make her long remembered by her classmates. Mary plans to go to Katharine Gibbs next year.

Thomas B. Cosgrove

18 Maynard Street

Activities: Basketball, Student Council, Golf, Chess and Checker Club, Tennis.

Without "Tommy's" lively personality, A. H. S. wouldn't have been the same. Next year he will be working hard at Bentley's. Mr. Wallace's classes will always be remembered by him.

Edna L. Cowan

10 Walnut Street

Activities: Glee Club, Gilbert and Sullivan, Field Hockey.

"Eddy" will long be remembered by her classmates for her warm and ready smile. She likes all kinds of music and football games. Mr. Courtney's Business Organization class will always be remembered by her.

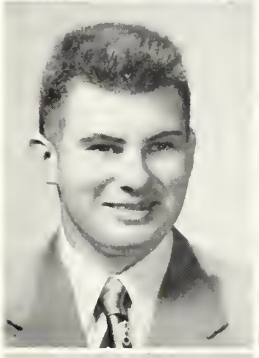

Edward J. Cox

73 Everett Street

Activities: Gilbert and Sullivan, Camera, Chronicle

Edward's wonderful sense of humor and friendliness have made him a friend of both teachers and pupils. Edward is deciding between Tufts and Mass. State as his future "Alma Mater." His hobby is guns.

Patricia A. Cox

11 Appleton Street

Activities: Dramatic Club, "Rec" Committee, Gilbert and Sullivan, Glee Club, Chronicle.

"Pat" is the "Helen Hayes" of A. H. S. Because of her acting ability and very witty remarks she has made millions of friends. Next year will see her in the Air Force. Smooth flying in the future, "Pat"!

William E. Cox

22 Cleveland Street

Activities: Gilbert and Sullivan, Student Council

"Billy's" smile and singing have made many friends for him at A. H. S. Next year will find him at some prep school. Gilbert and Sullivan rehearsals and football games will always be remembered by him.

Elizabeth A. Craig

75 Washington Street

"Betty" plans a career in the Air Force after she graduates. Her most pleasant high school memories concern her U. S. History classes with Mr. Thompson and her meetings outside the old hall.

Doris L. Craigie

11 Cedar Avenue

Activities: Bowling, G. A. A., Tennis, Year Book Typing.

Roller skating is "Dody's" pet love, and she will always remember her trip to New York to compete in a roller-skating contest. When she gets tired of moving around, she'd like to settle down and become a secretary.

William C. Crawford

114 Rhinecliffe Street

Activities: Cross Country, Track.

"Billy" is an active sports enthusiast and picks as his favorites baseball and basketball. He found school the most interesting in Miss Wakefield's history class.

Patricia A. Creech

88 Bow Street

Activities: G. A. A., Swimming, Bowling.

The Air Force will have an attractive addition after "Pat" graduates. This versatile young lady is interested in a great many sports, especially swimming and bowling.

Marilyn J. Croft

39 Kenilworth Road

Activities: Honor Roll, Orchestra, Band, Glee Club, Gilbert and Sullivan

Smiling "Lynn" plans to major in music at the University of Vermont. She'll remember all the musical activities she participated in while she was in high school, especially the Gilbert and Sullivan Club, and the fun she had at her party after the '51 show.

Donald P. Cronin

15 Village Lane

Activities: Hockey, Cross Country.

The most enjoyable things in high school to "Don" were the football and hockey games. Even though he found it difficult to get to school on time, and was a frequent member of seventh period classes, he admits that he had some wonderful times here, and will miss all the swell kids he met.

Scott C. Crosbie

68 Waldo Road

Activities: Fine Arts Club, Camera Club.

Scott would like to go to art school after graduation and take up cartooning. He is interested in sports—swimming, football and basketball, but best of all he liked Mr. Coletta and his unconventional art classes.

Quinlan S. Croshier

374 Massachusetts Avenue

Activities: Honor Roll, "Rec" Committee, Chronicle, Bowling.

Quinlan has traveling blood, and would like to travel all over the United States. Mr. Sampson's and Mrs. Bray's classes leave her many warm memories of her high school days.

Elizabeth A. Cullinane

95 Medford Street

Activities: "Rec" Committee, Bowling, Chronicle, Glee Club.

Vivacious "Betty" will miss those mad times at Howard Johnson's after school. She hopes to continue her education at Katharine Gibbs School. The most interesting phase of her education was in Miss Forsyth's classes learning how to cook.

John J. Cullinane

7 Mill Street

Activities: Basketball, Baseball.

Sports-minded "Doc" is a member of our basketball and baseball teams. Mr. Houston's mechanical drawing class will remain longest in his memory.

Kenneth B. Cumming

143 James Street

Activities: Chronicle, Golf, Student Council, Class Treasurer, Cross Country, Year Book.

Arlington High will miss one of its best-liked students when "Ken" leaves us for Tufts College. He has been very active in school affairs and really enjoyed those lively political discussions, but the "bug races" in Mr. Kapff's solid and trig classes will be his saddest loss.

Anne W. Cummings

4 Court Street Place

Activities: Basketball, Tennis, Glee Club, Gilbert and Sullivan, Cheerleading, Year Book Typing.

Active Anne enjoys sports, dancing and swimming in particular. She will always remember the fun she had cheerleading, also, Mr. Courtney's business organization class.

Andrea P. Dale

135 Scituate Street

Activities: Vice President of Class, Field Hockey, Girls' Athletic Association, Chronicle, Basketball, Student Council, Gilbert and Sullivan, Glee Club.

Versatile and fun loving "Andie" is planning to become a secretary. Her favorite activity is attending all A. H. S. sports. "Andie" will always remember the wonderful friends she has met at Arlington High.

Charles R. Daley

15 Randolph Street

Activities: Baseball.

"Cha'," who plans to attend Brandeis and become a lab technician, is an ardent basketball fan. He will longest remember Andie Dale's bubbling laughter.

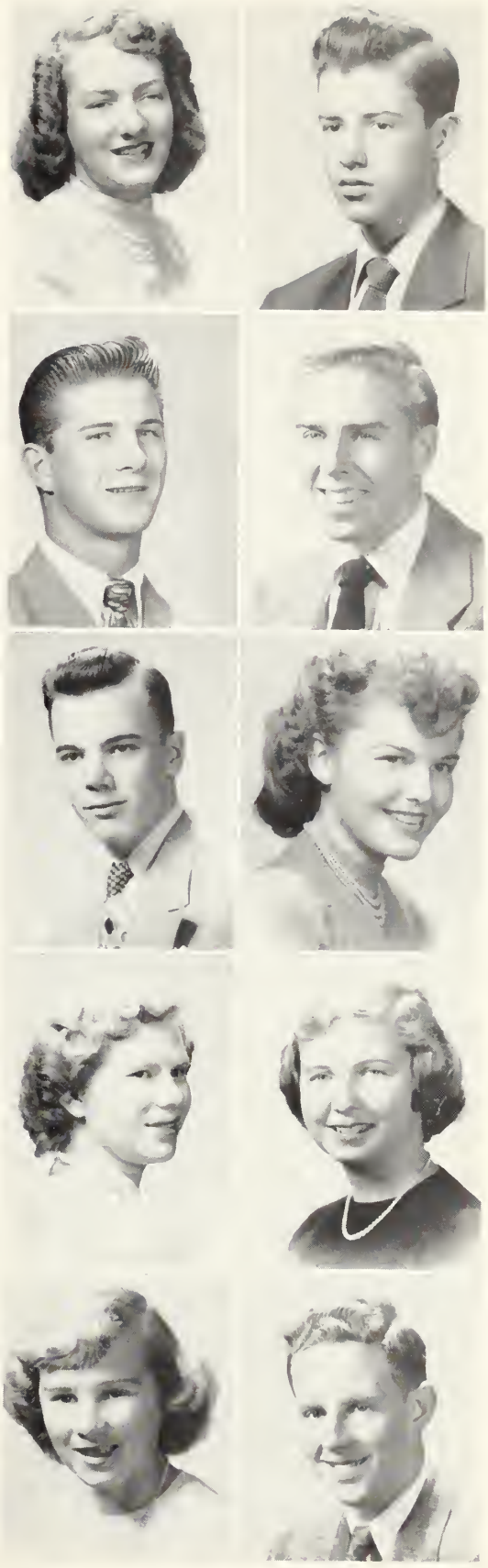

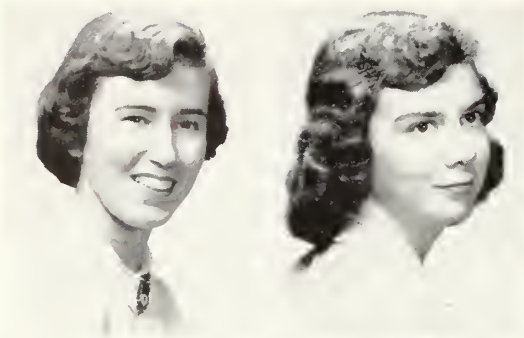

Dorothy J. Dalrymple

16 Pine Ridge Road

Activities: G. A. A., Gilbert and Sullivan, Chronicle, Dramatic Club.

Petite "Dottie," who has made many friends at Arlington High, plans to go in training at the New England Baptist Hospital. She will always remember the friends she made in Mr. Johnson's U. S. History class.

Marianne H. D'Amato

59 Warren Street

Marianne's favorite outside activities include bowling, dancing and roller skating. She will always remember Mr. Thompson's history tests and Mr. Wallace's third period class in her junior year.

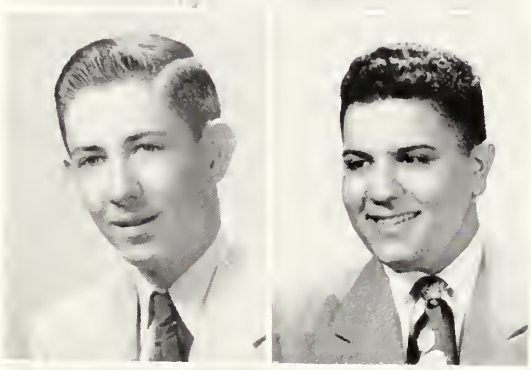

Franklyn T. Danehy

21 Alton Street

Activities: Honor Roll, Year Book, Dramatic Club, Chronicle, Cross Country.

Cheerful Franklyn, who plans to attend Cornell, would like to become a hotel administrator. He enjoys all sports and will never forget the warm reception he received in solid and trig every day.

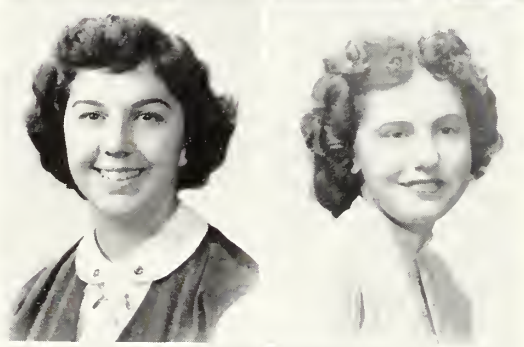

Loretta M. DeBonis

15 Lovell Road

Activities: Glee Club, Swimming, Gilbert and Sullivan.

Loretta, whose favorite outside activities include ice skating and swimming, would like to attend the School of Practical Arts. Loretta will never forget the homework and her teachers.

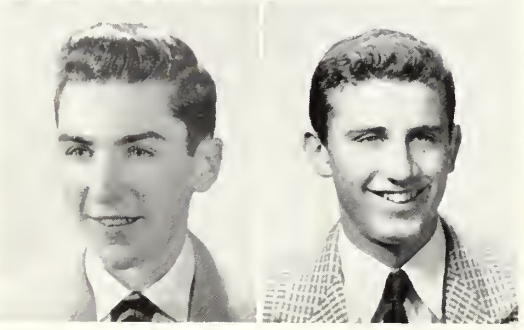

John K. Deignan

238 Park Avenue

Activities: Gilbert and Sullivan, Stamp Club, Baseball.

"Cautious Ken," who enjoys hot-rod racing, is planning to attend B. U. He will always remember Mr. Fusco's class because of the fun he had.

Nita M. DelGaizo

11 Pine Ridge Road

Activities: Honor Roll, G. A. A., Gilbert and Sullivan.

Charming Nita, who plans to attend Green Mountain Junior College next year, greatly enjoys horseback riding. Nita will longest remember the fun she had milling around the corridors after school.

Maryann H. DeMatteo

52 Dudley Street

Activities: Honor Roll, G. A. A., Bowling, Year Book Typing, "Rec" Committee.

Maryann would like to become a stenographer after graduation. Her favorite outside activity is dancing. Maryann will always remember Miss Forsyth's cooking class with unit four.

Paul G. DerAnanian

150 Medford Street

Activities: Honor Roll.

Jovial "Der" wants to become a grocer after graduation. His favorite outside activities are bowling and attending hockey games. "Der" will always remember Miss Wakefield's U. S. History class.

Marie A. DeRosa

115 Washington Street

Activities: Honor Roll, Year Book Typing.

Attractive Marie plans to further her education at Burdett's where we know she will be successful. She will always remember dashing for seats in the lunchroom.

Ramon de Rosas

21 Burch Street

Activities: Basketball, Baseball, Tennis, Periclean Forum.

"Spick" enjoys all kinds of sports and his favorite outside activities are swimming and bowling. He will never forget Mr. Toczylowski's general math class.

Robert Dick

78 Quincy Street

Activities: Stamp Club, Camera Club, Hockey, Baseball.

"Bob," who is interested in photography, plans to further his education at Mass. State. He will always remember his P. O. D. classes with Mr. Fusco.

Mary E. Doherty

65 Foster Street

Activities: G. A. A., Field Hockey, Swimming, Gilbert and Sullivan.

"Bootsie" loves dancing and going to football games. She will never forget the many new friends she made at A. H. S.

Donald F. Dolan

67 Ronald Road

Activities: Football, Hockey, Baseball.

Sports-minded "Booker," who plans to attend the University of Miami, will always remember his trip south with the football team in 1949.

George R. Dolan

73 Randolph Street

Activities: Gilbert and Sullivan.

"Bobby," who enjoys dancing, will always remember the fun he had at the "Rec" and struggling through his French classes. He plans to attend Mass. State.

Joyce A. Donaldson

10 Willow Court

Activities: Gilbert and Sullivan, Chronicle, Softball.

Attractive "Scotty," who enjoys dancing at the "Rec," will further her education at Boston University. She will always remember her junior and senior homerooms.

Elizabeth A. Dormitzer

38 Cliff Street

Activities: Honor Roll, Dramatic Club Secretary, Chronicle, Gilbert and Sullivan, Fine Arts, Year Book.

Vivacious and active "Betsy" will be remembered for her great interest in the Dramatic Club. She plans to attend Katharine Gibbs, where we know she will be successful.

Ruth C. Downs

83 Lake Street

Activities: G. A. A., Tennis.

Fun-loving "Ruthie," an outstanding tennis player, will long remember Miss Forsyth's cooking class. She is headed for Chandler Secretarial School, where she is sure to make many friends.

Joseph J. Doyle

72 Everett Street

Activities: Gilbert and Sullivan.

"Joe," who enjoys many outside activities, plans to further his education at Boston University. He will always remember the "Rec" and his baseball arguments with Mr. Danforth.

Edward L. Duffy

12 Chester Street

"Duff" will long remember Mr. Arthur's printing classes, especially since he wishes to enter the printing business. Cars and "hot rods" are his pet pleasures.

Gordon D. Dunn

70 Madison Avenue

Activities: Hockey.

Gordon, who will attend Massachusetts Radio, will never forget his two-year struggle with Mr. Petralia's amplifier. Among Gordon's favorite outside activities are swimming and fishing.

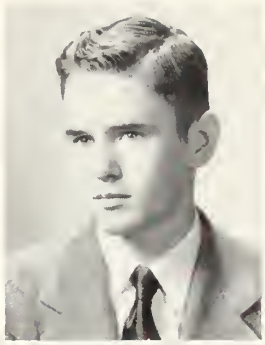

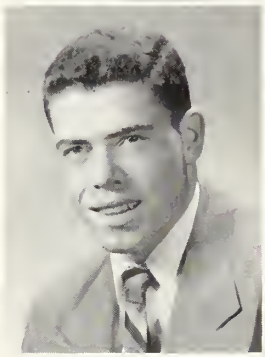
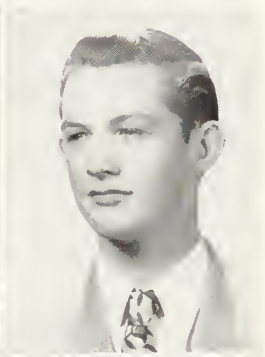
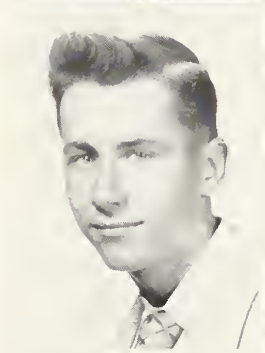

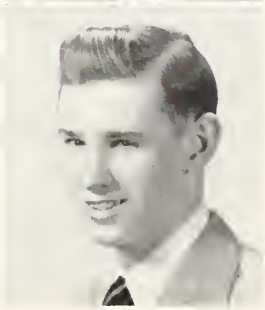

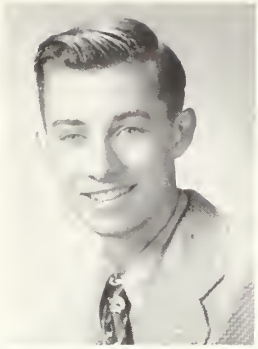

Charles Eddy

22 Williams Street

"Charlie," who is an out-of-doors enthusiast, is headed for the conservation business. The quiet, orderly lunchroom will remain fixed forever in his mind.

Margaret E. Fahey

110 Broadway

Activities: Bowling, Glee Club, Swimming, Basketball, Honor Roll.

Cute and active "Peggy" will always recall the football games and her studies in the Old Hall. She plans to further her education at Katharine Gibbs.

Andrew Joseph Egan

64 Freeman Street

Activities: Football, Track, Baseball, Hockey.

Rugged and popular "Joe," one of our star athletes, plans to attend Tulane University. He will carry with him the memories of the "bowl trip," and English with Miss Horrigan.

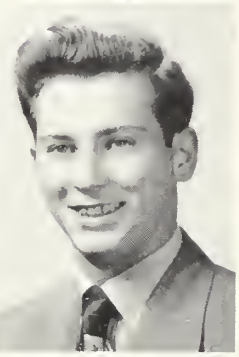

John D. Fallon

17 Norcross Street

Auto repairing is John's future occupation. He is an avid and experienced stock car racing fan. Remember Mr. Kirk's "short" (?) tests!

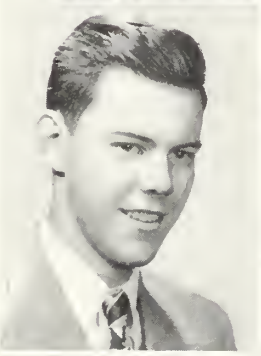

Magnus Einarson

19 Eastern Avenue

"Mag" especially enjoys playing hockey and tinkering with automobiles. He plans to attend Northeastern after which he will enter the field of electronics.

Jean E. Farrington

142 Park Avenue Extension

Activities: Head Drum Majorette, Swimming, Bowling, Chronicle, Basketball.

Jean, better known as "Tiny," will never forget "Toz's" geography and Miss O'Connell's sophomore English classes. She plans to attend the I. B. M. School after graduation.

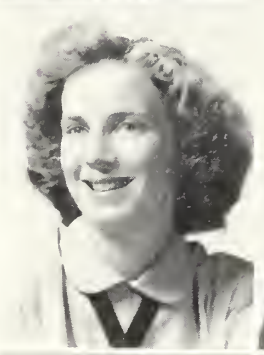

Mary M. English

1271 Massachusetts Avenue

Activities: Basketball, Baseball, Bowling, Tennis.

Pleasing and attractive Mary, whose interests include dancing, swimming, and bowling, hopes to attend a comptometer school. Miss Cassone's classes will always be remembered by Mary.

Victor A. Faucon

54 Temple Street

Activities: Track, Honor Roll.

"Vic," an ice skating enthusiast, enjoyed his fifth period in study hall and Mr. Miller's chemistry A class. Vic is headed for M. I. T. next year.

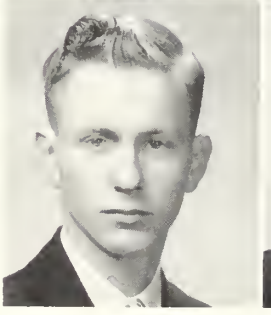

Robert Englund

128 Crescent Hill Avenue

Quiet "Bob" is as yet undecided about his future. He will long remember Miss Ahern's homeroom and Mr. Arthur's printing class.

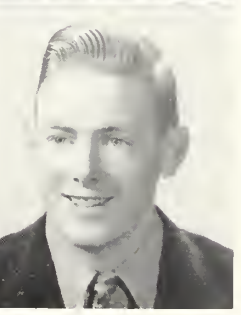

Frank C. Faulhefer

997 Massachusetts Avenue

"Red" plans to enter the radio and television field. Skating and basketball are his favorite outside activities. He'll never forget his good times in the lunchroom or Mr. Delaney's pantomimes.

Maxine H. Feinzig

210 Massachusetts Avenue

Activities: Honor Roll, Chronicle, Year Book, Dramatic Club, Latin Club.

"Max," who plans to attend Radcliffe, enjoys horseback riding and modern dancing. Miss Rounds' Latin IV class will stand out in her high school memories.

Charles M. Fernald

1003 Massachusetts Avenue

Activities: Honor Roll.

"Charlie," who enjoys skating, "Boccie," and woodworking in his spare time, expects to enter the radio and television business. He'll always remember Mr. Delaney's classes.

Chester L. Field

4 Joyce Road

Chester, a future architect who plans to study at M. I. T., enjoys ice skating and outboard racing. Mr. Kapff's class will remain in his memory longest.

Barbara L. Fitzpatrick

112 Jason Street

Activities: Field Hockey, Tennis, Swimming.

Barbara, who will always remember her first day in Arlington High, enjoys bowling and dancing. She will never forget Mrs. Lee's sewing classes.

Anne E. Fjeld

6 Edith Street

Activities: Bowling, Guidance.

Anne, whose nickname is "Nancy," enjoys many outside activities. She'll always remember her junior and senior math classes while she's attending a school of nursing.

Hartwell Flemming, Jr.

31 Cedar Avenue

Activities: Cross Country, Indoor Track, Rifle Club.

"Buzz," whose sport activities include track, rifle club and skiing, will always remember Mr. Eaton's math class. His next Alma Mater will be Northeastern.

Barbara E. Fogg

44 Kenilworth Road

Activities: Bowling, Tennis.

Barbara, whose favorite outside activity is roller skating, will never forget Miss O'Connell's class and the good times she had in it.

Joan E. Foley

85 Newland Road

Activities: G. A. A., Bowling, Softball.

Joan, who enjoys bowling, horseback riding, skating and dancing, has memories of the football games during her junior year. She plans to attend Burroughs School.

Constance A. Foote

24 Eastern Avenue

Activities: Honor Roll, Year Book, Gilbert and Sullivan, Dramatic Club.

Blonde and vivacious "Connie," well known for her speaking and acting ability, will always remember the rehearsals for Dramatic Club plays and her Rainbow activities. She plans to attend Wheelock.

Nancy L. Forbes

51 Chester Street

Activities: Gilbert and Sullivan, Dramatic Club, Discussion Club, Chronicle Typist.

Nancy will remember the fun she had learning to drive and working in the Guidance Office. Nancy will go into the clerical field.

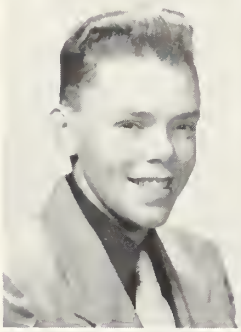

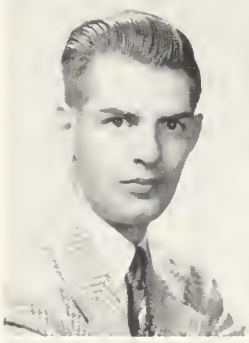

Sarah H. Forbush

80 Pleasant Street

Activities: Honor Roll, Gilbert and Sullivan, Dramatic Club, Chronicle, Year Book Committee.

"Sally" will remember Mr. Kemp's Chemistry class and the wonderful Guidance assemblies she helped plan. She will be at Bates next fall where her winning ways are bound to win her many friends.

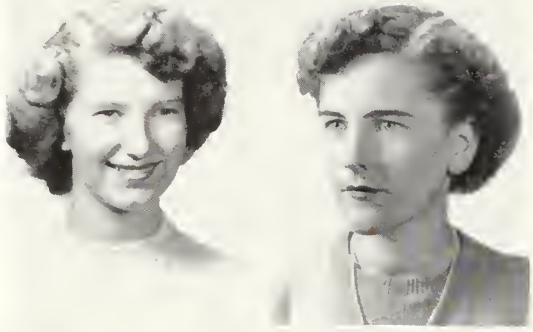

Janice A. Ford

53 School Street

Activities: Glee Club.

"Jan," who enjoys horseback riding and swimming, will take her memories of Mr. Toner's Clerical Training class to Katharine Gibbs next year.

Virginia M. Ford

103 Thorndike Street

Activities: G. A. A., Gilbert and Sullivan, Glee Club, Chronicle.

"Ginger" will never forget the football games and her favorite activities are bowling and dancing. She will never forget Miss Forsyth's cooking classes.

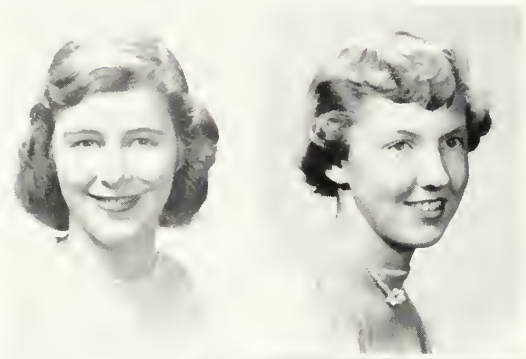

Virginia M. Foss

15 Pine Avenue

Activities: Glee Club.

"Ginny" will remember her Typing classes and Mr. Toner's Clerical Training. She will keep up her favorite activities of tennis, softball and swimming at Katharine Gibbs.

Jean Fouhy

139 Washington Street

Jean will never forget her friends and companions and the wonderful teachers at A. H. S. Dancing and bowling occupy her spare time, and Burdett will welcome her in the fall.

Evelyn Franzosa

154 Newport Street

Activities: Chronicle, G. A. A., Glee Club.

"Evie" will long remember the football games and her Business Organization class with Mr. Wallace. Her many school activities will insure her good fortune at Katharine Gibbs.

Ruth C. Fraser

242 Forest Street

"Ruthie," who enjoys dancing, skating, and bowling in her spare time, is headed for a comptometer school after graduation. She will always remember lunch time in her sophomore year.

Josephine L. Freni

6 Highland Avenue

Activities: Chronicle, Dramatic Club, G. A. A.

"Jo" will have the memories of Mr. Lowder's sixth period history class with her for many years to come. She will never forget the football games of A. H. S.

Joan Fuller

1 Mott Street

Activities: Glee Club, Chronicle, G. A. A., Gilbert and Sullivan.

Joan will attend Framingham State Teacher's College next fall. Her favorite activities are dancing and swimming. She will long remember the A. H. S. football games.

Doris A. Gallagher

215 Mystic Street

Activities: Field Hockey, Basketball, G. A. A., Chronicle, Tennis, Gilbert and Sullivan.

Doris will long remember the track meets and her many activities. Her charming personality will be a welcome addition to Boston University.

William T. Gallagher

55 Fairmont Street

Activities: Football, Track.

"Bill," one of the stars on our football team, will never forget the good times he had in the locker room. He's undecided as to the future—but he enjoys all kinds of sports.

Irene M. Galli

12 Grave Street

Activities: G. A. A., Dramatic Club, Chronicle.

Irene enjoyed many of her classes at A. H. S. and plans to be a stewardess when she graduates. She'll never forget Miss Campbell's cooking class.

Jane M. Gambardella

59 Wyman Street

Activities: "Rec" Committee, Tennis.

"Janie" is a charming young miss who is undecided about the future but one who will always remember Miss Forsyth's cooking classes and the fun she had in her junior year.

Jay K. Gannett

782 Massachusetts Avenue

"Joe," an active member of all sports, whose specialty is track, will be found at B. U. studying journalism next year. He'll never forget all his friends at A. H. S.

Walter F. Gannon

75 Tufts Street

Activities: Baseball, Hockey, Chronicle, Student Council, Latin Club, Honor Roll.

"Walt," who excels in studies and sports, is going to an Ivy League College, and will always remember the "peace and quiet" of A. H. S.'s study halls and the early hours at the skating club. He was a successful candidate for N. R. O. T. C.

George S. Garvey

143 Lake Street

Activities: Volleyball.

George, a great sports enthusiast, is going to be a printer, and he will always remember Mr. Arthur's printing class.

Edward F. Gass

155 Wachusett Avenue

"Garr" is going to be a mechanic next year. The Print Shop with "Moose" Carey will never be forgotten by him.

Nancy Anne Gatchell

10 Lincoln Street

Activities: Gilbert and Sullivan, Basketball, Honor Roll.

Mr. Gibbs' typing class will always be remembered by sweet Nancy who, next year, will be found at Cedar Crest College, Pennsylvania. Her outside activities include Rainbow and bowling.

Anne T. Gatto

16 Dartmouth Street

Activities: Gilbert and Sullivan, Glee Club.

"Tiny," who will be found in a smart Waves uniform after graduation, enjoys singing and ice skating. She'll never forget the lead she had in Gilbert and Sullivan.

James J. Geagan

57 Sunset Road

Mechanical "Jimmy" enjoys fixing the troubles in his car. Among other things he will always remember is the fun he had road-testing cars.

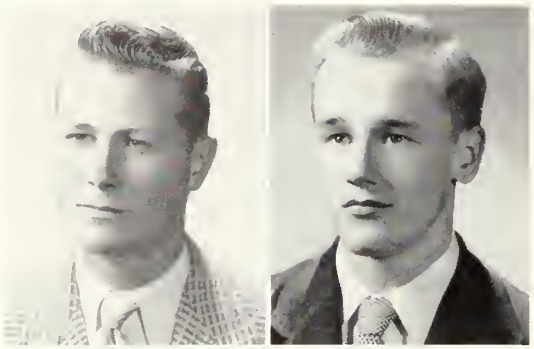

Paul B. Geary

63 Webcowet Road

Activities: Football, Track, Chess, Stamp Club, Discussion Club, Glee Club.

Paul, who's good at all sports, expects to study at Texas Christian College next year.

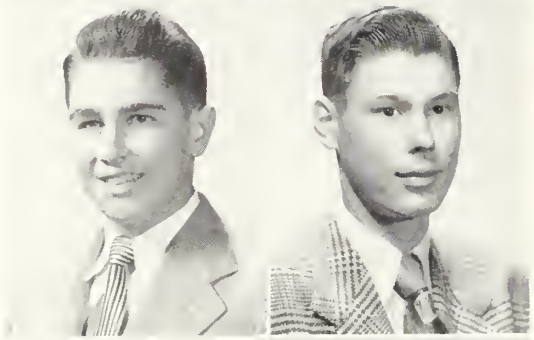

Thomas F. Geary

7 Wyman Street

Activities: Baseball, Hockey.

"Tom's" interested in all sports — especially baseball and hockey. Next year he'll be found studying at Tufts College.

Ronald L. Gerbrands

96 Ronald Road

Activities: Dramatic Club, Gilbert and Sullivan, Band, Orchestra, Discussion Club, Chronicle.

"Ron" plans to enter Boston University to study dramatics and radio. Singing in operettas and boxing are his favorite outside activities. He will never forget the Dramatic Club rehearsals.

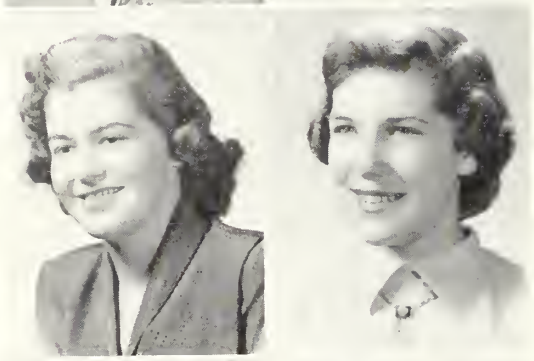

Mary R. Giurleo

16 Rockmont Road

Activities: Chronicle.

Mary will always remember Miss Krastin's and Mr. Lowder's classes. She enjoys swimming and bowling. Best wishes for the future, Mary!

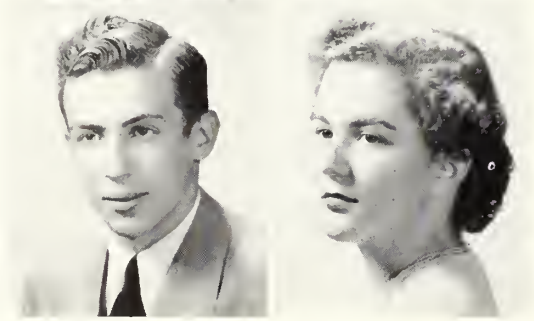

Frederic S. Glynn

91 Valentine Road

Activities: Dramatic Club.

"F. S." plans to attend Harvard. He will always remember Mr. Barber's Math III class. His favorite outside activity is driving to Springfield. Best of luck, "F. S."!

Robert T. Goodwin

341 Park Avenue

Activities: Gilbert and Sullivan, Baseball, Basketball.

"Bob," who enjoys playing golf, plans to enter Boston University. During his sophomore year he followed faithfully A. H. S. football team.

Lane W. Gorton

71 Quincy Street

Activities: Camera Club, Debating, Football, Lunchroom.

"Hank" plans to attend Tufts to become an engineer. He will always remember Mr. Sampson's Math II class. He enjoys all sports—especially skating.

Carolyn Gosse

99 Warren Street

Activities: Honor Roll, Gilbert and Sullivan, Glee Club, Camera Club.

Studies in "The Hall" and typing class will remain longest in Carolyn's memory. Next year Carolyn will be at Simmons studying to become a medical technician.

Maralyn J. Graves

29 Churchill Avenue

Activities: Bowling.

"Mal" has chosen nursing as her profession and plans to enter Mount Auburn Hospital. She enjoys dancing and bowling. "Mal" will long remember the Chemistry Lab.!

Mary E. Green

30 Amsden Street

Activities: Honor Roll, Bowling, Modern Dance, Chronicle, Swimming.

Mary, who enjoys sewing and painting, will attend Framingham to become a teacher. She will remember longest her Latin classes. Best of luck in everything, Mary!

Joan A. Grieve

340 Gray Street

Activities: Honor Roll, G. A. A., Chronicle, Year Book.

Sweet "Joni," whose outside activities include ice skating and dancing, plans to become a nurse. She will long remember her junior year and Girls' Club dances.

Audrey F. Guarino

17 Orient Avenue

Activities: Honor Roll.

"Dimples" wishes to further her education at Boston University. Her favorite outside activities are dancing and ice skating. She will long remember the fun after the second lunch in her sophomore year.

Barbara A. Guarnotta

41 Rangeley Road

Activities: Honor Roll.

Intelligent "Barbs" will long remember Miss O'Connell's English class and her sixth period study halls. Next year she will continue her studies at B. U.

Virginia A. Guzzi

5 Perkins Street

Activities: Gilbert and Sullivan, Dramatic Club, Chronicle.

Fun-loving "Ginny" will be seen at Burdett's next year. She will always remember waiting for orchestra in her junior year and being the only girl in her math class.

Ronald L. Hall

21 Lockeland Avenue

Activities: Football, Baseball, Hockey, Chess Club, Camera Club, Discussion Club.

"Duckie" will long remember his study halls and the "swell kids" at A. H. S. He enjoys basketball and hockey. Best of luck in the future, "Duckie"!

Wayne R. Hall

115 Rhinecliff Street

Activities: Band.

The 1:45 p. m. bell will be long remembered by Wayne, who is going to join the U. S. Navy. Roller skating and the band are among his favorite pastimes.

Jane F. Hallion

13 Moulton Road

Activities: G. A. A., Chronicle, Dramatic Club.

Jane places swimming as a favorite pastime. She will never forget all the football games and Miss O'Connell's English class. Next year she will be seen in a business school.

Patricia Hancock

146 Park Avenue Extension

Activities: Honor Roll, Gilbert and Sullivan, Bowling, Year Book Typing.

Fun-loving "Pat" will never forget all the fun she had at the football and hockey games and Miss O'Connell's English class. Next year she will continue her studies at B. U.

Mary T. Hanlon

34 Reed Street

Activities: Honor Roll.

Attractive Mary, whose favorite pastime is bowling, will long remember Miss O'Connell's Junior English class. Next year she will be seen at B. U. Mary is one of the deft woman drivers of the Driver Training Course.

Rosamond F. Hanlon

23 Colonial Drive

Activities: Honor Roll, Basketball, Tennis, G. A. A., Dramatic Club, Chronicle, Year Book Committee.

"Roz" will always remember the "Sleepwalking scene from Macbeth," and Mr. Eaton's homeroom. She enjoys sailing and tennis. Next year she will be busy at Simmons.

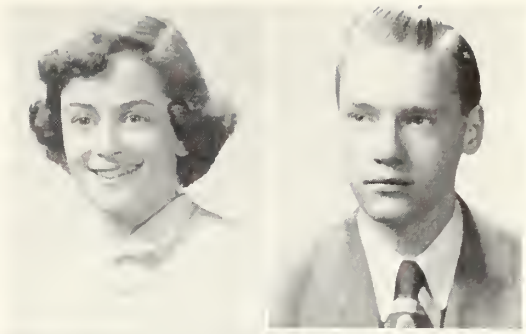

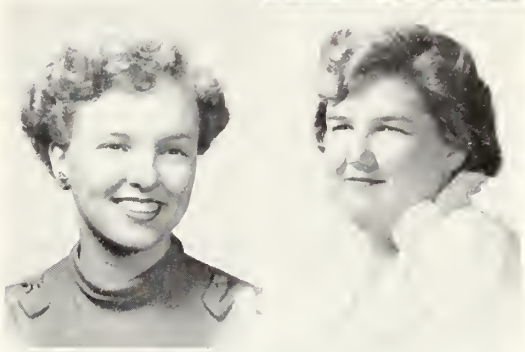

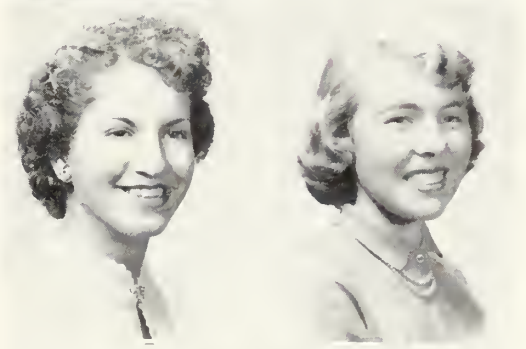

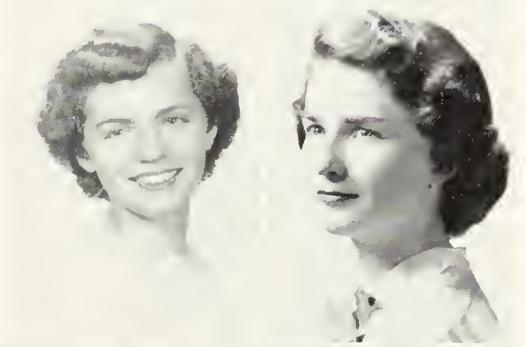

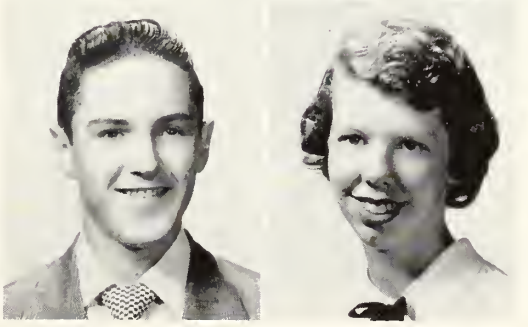

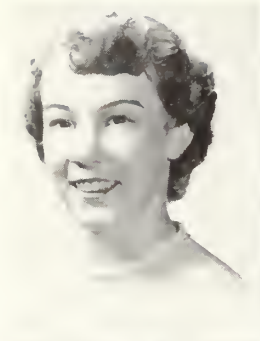
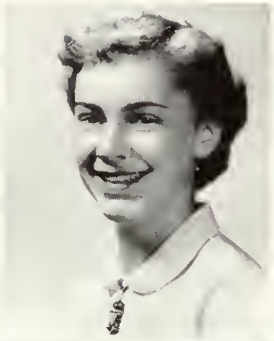

Patricia J. Harris

196 Cedar Avenue

Activities: Cheerleader, G. A. A., Field Hockey, Basketball, Swimming, Glee Club, Bowling, Chronicle, Modern Dance.

Energetic "Patti" will remember most her sophomore year and the slumber parties, dancing and hockey games. "Patti" is one of our particularly enthusiastic cheerleaders.

Stephen K. Harwood

424 Massachusetts Avenue

"Steve," who hopes to be a draftsman, devotes most of his spare time to cars, dancing, and fishing. He will always remember his sophomore year in 61.

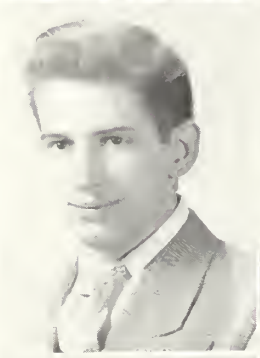

Barclay E. Hayes

44 School Street

"Bart" expects to go into his father's radio business some day. He also hopes to have some time for hunting and camping. Good luck, "Bart"!

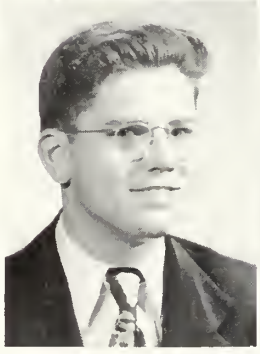

Donald Hazelton

7 Moulton Road

Activities: Football, Hockey, Track, Baseball, Basketball, Golf.

"Hazy," who enjoys all kinds of sports, plans to enter St. John's Seminary after he graduates. He will always remember the good friends he has made at A. H. S.

Jean Hellmann

54 Newport Street

"Jeannie," whose most diverting activity is dancing, plans to attend Kathleen Dell's Business School. One of her memorable events is sitting with the Arlington High School Band.

Mary-Louise Heuser

50 Jason Street

"Mike," a wonderful classmate, will always remember the wonderful times she had at Arlington High. She will always remember the sixth period in Hall and the junior Business Organization classes.

Margie L. Hewey

7 Belknap Street

Activities: Honor Roll, Dramatic Club, G. A. A., Gilbert and Sullivan, Chronicle, Year Book Committee.

Margie, who plans to attend Simmons, is one of our honor students. She belongs to many outside activities favoring swimming and talking. Mr. Kemp's hilarious chemistry class will always stand out in Margie's mind.

Kathryn M. Hickey

41 Sunset Road

Activities: Honor Roll, Chronicle Staff, Gilbert and Sullivan, Dramatic Club, Rifle Club, "Rec" Committee, Discussion Club, G. A. A.

"Kathy" is quite an active girl, favoring tennis. Her future life's ambition is to be a medical secretary, and we can be assured that "Kathy" will be very successful.

Barbara A. Holmstead

56 Coolidge Road

Activities: Honor Roll, Year Book, G. A. A.

"Barb" has made many wonderful friends during her high school career. She enjoys all kinds of activities. We wonder if Barbara has as much fun driving as she did when getting her driver's license.

Carol J. Hornbeck

41 Allen Street

Activities: Dramatic Club, Gilbert and Sullivan, Chronicle, Glee Club.

Carol, who plans to attend B. C. School of Nursing, is very interested in the stage. She participates in many activities and her favorite happens to be bowling.

Anne Horton

15a Mary Street

Activities: Honor Roll, Chronicle, Dramatic Club.

Anne is planning to attend Simmons College and we are sure she will be quite successful in life. One of her outstanding activities is bowling, also badminton.

Mary P. Houston

11 Henderson Street

Activities: Chronicle, G. A. A., Year Book Typing.

Mary belongs to many activities and seems to favor bowling. The initiation of the G. A. A. will be most memorable to Mary and the wonderful times she had in Mr. Wallace's classes.

Donald H. Hurd

9 Teel Street

Activities: Gilbert and Sullivan, Band.

Donald is very interested in the stage. His future life's ambition is to become a vocalist with a band. Donald will always remember the fun he had marching with the school band.

Ruth M. Hurley

137 Sunset Road

Quiet "Ruthie" plans to go to business school to further her education. She will always remember Mr. Wallace's third period Business Organization class.

Dianne M. Igoe

112 Palmer Street

Activities: Tennis, G. A. A., Bowling, Softball.

"Luxie" plans to go into the business world. She loves all sports, and will always remember "Toz's" Geography class in her sophomore year.

Nancy E. Jacobs

192 Cedar Avenue

Activities: Honor Roll.

Nancy wants to go into Air Line work, but as yet is undecided where. Her typing class and the 1951 Gym Meet will long remain in her memory.

Phyllis M. Johnson

16 Hopkins Road

After graduation, Phyllis plans to work in a bank. Bowling and softball are her favorite outside activities. She will remember longest changing from Malden High to A. H. S.

Patricia L. Johnstin

98 Quincy Street

Activities: Honor Roll, Dramatic Club, Year Book, Latin Club.

With sweet "Pat," Rainbow and culinary arts are tops. She plans to be a secretary by going to Katharine Gibbs. The first Latin Club meeting and Mr. Kapff's Math III class will never be forgotten by Pat.

Gordon F. Jones

79 Valentine Road

Camping and photography are Gordon's main interests in life, and he hopes to create his own photography business. He'll never forget his experiences in Mr. Pine's radio class.

Marie A. Keefe

25 Lee Terrace

Activities: Tennis.

"Dolly," who is a sports enthusiast, is headed for a career in business. She will always remember Mrs. Lee's sewing class in her junior year.

Pauline L. Keefe

27 Davis Avenue

Activities: Chronicle, Dramatic Club, Latin Club, "Rec" Commiteee.

"Polly," who plans a teaching career after attending Regis College, enjoys dancing, skating, and piano playing. She will never forget Miss Rounds' Latin class.

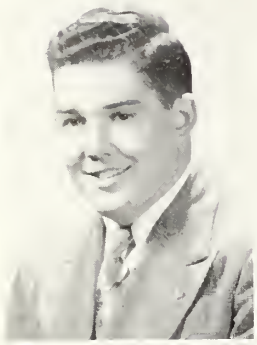

Richard E. Keene

20 Wall Street

"Dick," who worked in the lunchroom during his junior year, plans to attend B. U. Good luck, "Dick"!

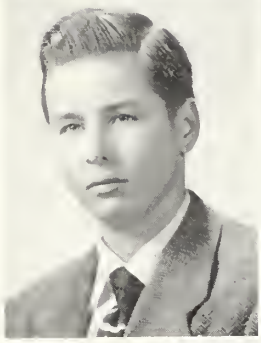

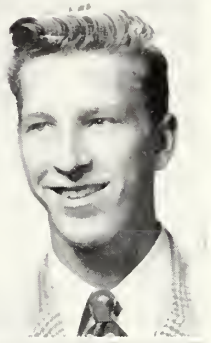

Harold J. Kelley

104 Medford Street

Northeastern is "Kell's" goal. He likes to "fix" old cars, and he will never forget his two years in Mr. Eaton's class.

Lorraine F. Kelley

51 Kenilworth Road

Activities: G. A. A., Chronicle, Gilbert and Sullivan, Glee Club, Dramatic Club, "Rec" Committee, Discussion Club.

Cute Lorraine, who plans to go to Simmons, enjoys tennis and bowling. She will always remember the fun at Dramatic Club rehearsals in her junior year and the "Macbeth" records in her senior year.

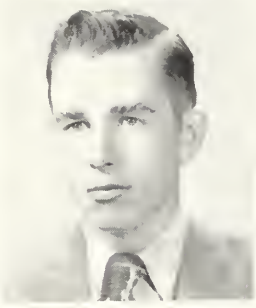

Paul G. Kelley

840 Massachusetts Avenue

Activities: Football.

Sports-minded "Kell" is headed for B. U. where he will study business. He will long remember Mr. Courtney's class in his junior year.

Letitia C. Kelliher

27 Wyman Terrace

Activities: G A. A.

"Tish" would like to attend Kathleen Dell next year. Her favorite outside activity is week-end trips to Alice LeBlanc's lodge in New Hampshire. "Tish" will always remember all the notes she wrote while in A. H. S.

Edward M. Kenney

21 Devereaux Street

Activities: Student Council, Basketball, Baseball.

"Ted," a well known senior and an all-around good sport, plans to attend Dartmouth. He will always remember Mr. Sampson's sixth period Math III class. "Ted's" favorite outside activity is baseball.

John J. Kenney

7 Melrose Street

"Jackie" enjoys hockey, swimming and basketball as outside activities. He will always remember the friends he has made and the good times he has had at Arlington High.

Patricia M. Kenney

10 Harvard Street

Activities: Swimming, Gilbert and Sullivan, Glee Club.

"Pat," who will be found at Framingham Teachers next year, enjoys many activities including bowling. She will never forget her Chemistry Lab periods in Mr. Miller's class.

Angela L. Kiriagis

90 Melrose Street

Activities: Honor Roll, G. A. A., Basketball, Glee Club.

"Angie," who plans to attend Lasell Junior College and become a designer, enjoys swimming and bowling. She will always remember walking into Miss Barry's homeroom late mornings.

James David Kotis

109 Sunnyside Avenue

Next year you may find "Dave" anywhere taking pictures as he plans to become a commercial photographer. The confusion of the senior year will long be remembered by him.

Nicholas S. Kriketos

80 Orvis Road

Activities: Gilbert and Sullivan.

"Nick," an active member of Gilbert and Sullivan, would like to spend his college days at Boston University. He will always remember the Chorus classes and his senior English class.

Charles Dana Kuhn

25 Avon Place

Charles is one of the outdoor types at A. H. S. He likes to hunt and go camping in his spare time. He will always remember the mix-up in the lunchroom and his gym classes.

Sally A. Kuhn

77 Grafton Street

Activities: Field Hockey, Tennis, G. A. A., Gilbert and Sullivan, Swimming.

Cute "Sally," who has lovely blond hair, wants to go to St. Elizabeth's Nursing School. She greatly enjoys skating and dancing and will always remember her Chorus II class.

Mary F. Lafayette

75 Bartlett Avenue

Activities: Honor Roll, Tennis Team, G. A. A., Basketball.

Mary's smile has made many friends for her. Next year she will be at Katharine Gibbs. Tennis and going to track meets will always be remembered by her.

Richard E. Laman

111 Webster Street

Activities: "Rec" Band, Football Band, Orchestra.

"Dick" is the future "Harry James" of A. H. S. Next year he will be at B. U. but later on he wants to become a music teacher and also play in a dance band.

Thelma C. Lamberton

66 Lake Street

Activities: Gilbert and Sullivan Club, Chronicle.

Thelma has made many friends due to her charming personality. She will never forget the wonderful times she had, especially at the Senior Prom her sophomore year.

Beverly J. Lanigan

7 Carl Road

Activities: Bowling, Swimming, Glee Club.

Beverly, a wonderful classmate, will always remember Mrs. Lee's sewing class. And who didn't hear "Bev" cheering at the football games! ! She will attend Chandler's next year.

Charlotte M. Lansil

48 Oakland Avenue

Activities: Camera Club, Art Club, Year Book Committee.

"Charlie," an ambitious young girl, will go far with her lively interest in outside activities. All her classmates will remember her for the cheerful disposition she possessed.

Ruth W. Larson

23 Wright Street

"Ruthie," who is going into bookkeeping after graduation, will always remember her good times in Mr. Gibbs' classes. She is also quite an equestrienne.

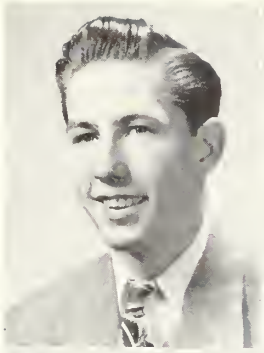
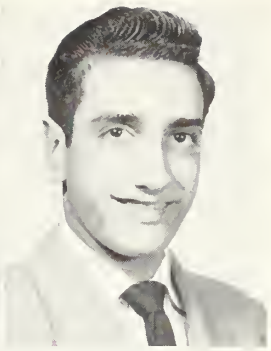

Charles R. Laverty

52 Hillsdale Road

Activities: Baseball, Basketball, Hockey.

"Chuck," an avid sports fan, flavors a lively interest in sports with a definite appreciation for studies. He plans to study accounting at B. U. next year.

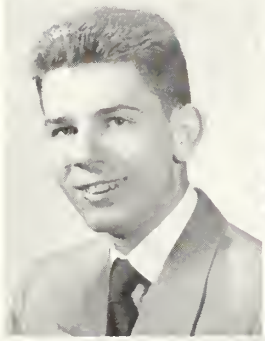

Lawrence J. Lavoie

63 Windsor Street

As yet, "Larry" is undecided about his future. He enjoys hunting and fishing and his "pleasant" visits to the office will remain longest in his memory.

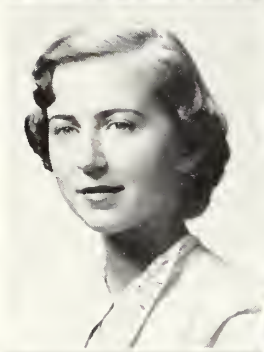

I. Alice LeBlanc

61 Florence Avenue

Activities: Honor Roll, G. A. A., Dramatic Club, Chronicle, Girls' Club.

Alice, intending to further her education at Katharine Gibbs, has a flair for dramatics. She will always remember how helpful her friends were when she was handicapped during the sophomore year.

Margaret E. LeBlanc

21 Russell Street

Activities: Gilbert and Sullivan, Dramatic Club, Baseball, Bowling, Lunchroom.

"Peggy," interested in anything that has to do with the stage, also is a loyal sports fan. Her future ambition is to attend B. C. "Peggy" will always remember being an understudy in "Meet Me In St. Louis."

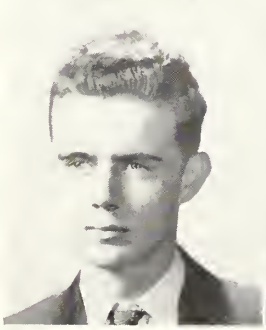
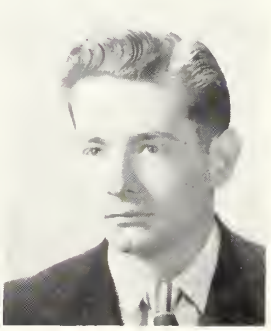

Francis W. Legee

22 Rhinecliff Street

"Frank's" future occupation will be that of a machinist. His favorite spare time activities include speedboat racing, hunting, and fishing. He'll never forget Mr. Houston's jokes.

Anthony Lemmo

12 Dorothy Road

Best remembered of "Tony's" high school career, will be Mr. Delaney's English classes. He plans to be a mechanic and especially enjoys hunting and football games.

Marilyn T. Leonard

25 Berkeley Street

Activities: Cheerleader, Girls' Glee Club.

Marilyn, whose chief ambition is to be a vocalist with an orchestra, is also quite the football fan. One of her most rewarding qualities in later life will be her poise.

Patricia G. Leonard

25 Berkeley Street

Activities: "Rec" Committee.

"Pat," an active and good natured young miss, is determined to make her career as a secretary. Her favorite outside activities include dancing and bowling.

Rita D. Lepore

112 Palmer Street

Activities: Tennis.

Rita, a demure miss, has a great interest in sports. Her future ambition is to be a comptometer operator. Rita will never forget Miss Horrigan's English class.

William B. Lewis

233 Massachusetts Avenue

"Bert" plans to attend Maryland University in the fall. He will always remember the friends he made and the fun he had at A. H. S.

Lois E. Lindberg

5 Beverly Road

Activities: Honor Roll, Band, Orchestra, Glee Club, Year Book Committee.

"Lindy" plans to make the University of Massachusetts her Alma Mater. Working for Mr. Einzig and the band rides to the football games are her chief memories of A. H. S.

Patricia A. Long

43 Melrose Street

Activities: Chronicle, Gilbert and Sullivan.

"Pat," who likes ice skating and dancing, intends to work in an office. She will always remember rushing down the up stairway for the last period every day.

Nancy J. Loring

256 Appleton Street

Activities: Honor Roll, G. A. A., Dramatic Club, Gilbert and Sullivan.

Nancy, whose favorite outside activity is swimming, plans to attend Boston University. The good times she had in the study hall are outstanding in her memory of A. H. S.

Eleanore A. Luccisano

52 Hilton Street

Activities: G. A. A., Gilbert and Sullivan, Bowling.

Miss Horrigan's English class and the football games shine brightest in "Elly's" memory. She plans to go on to secretarial work where we know she will be successful.

Burton W. MacAllister

83 Wright Street

"Burt," who enjoys all sports, will always remember his classmates at A. H. S. We wish him the best of luck in whatever field of work he undertakes.

Helen C. MacDonald

176 Cedar Avenue

Activities: Modern Dancing, Bowling Club.

"Kitty" plans to attend Lasell Junior College in the fall. Mr. Wallace's home room and Miss Horrigan's English class are her chief memories of A. H. S.

Lorraine E. MacDonald

34 Menotomy Road

Activities: Gilbert and Sullivan, Glee Club.

Rushing down the wrong stairs will be outstanding in Lorraine's memory. Her sparkling personality will help her to be successful working for the telephone company.

Wayne G. MacLeod

216 Forest Street

Activities: Basketball, Hockey.

"Squirrel," who enjoys basketball, plans to make Northeastern his Alma Mater. He will always remember the lunch periods and Joe Egan's daily newspaper.

Mary C. MacNeil

45 Claremont Avenue

Activities: Dramatic Club, Glee Club, Latin Club.

Active Mary, who plans to attend Jackson next year, enjoys swimming and badminton. She will long remember the things she managed, against all odds, to turn out in Chemistry.

Betty A. MacNeill

17 Revere Street

Activities: Gilbert and Sullivan, Softball, Basketball, Swimming.

Popular Betty, who plans to go to the Cambridge School of Business next year, will always remember the fun she had at the K. of C. dances. Her favorite outside activity is watching A. H. S. football games.

Theodore J. Maggio

53 Magnolia Street

Activities: Football, Indoor Track, Spring Track.

"Ted" will never forget his trip to New Orleans in his sophomore year. He will always remember the fun he had dancing at the "Rec." Next year he plans to attend Bowdoin College.

Helen C. Manning

170 Palmer Street

Activities: G. A. A., Tennis, Bowling, Year Book Typing.

Helen will never forget the night of the Lynn Classical game in her sophomore year and meeting in Room 6 before and after school. She enjoys swimming, hockey and the football games. She hopes to go to Chandlers next year.

Anna M. Magliozzi

29 Milton Street

Activities: Honor Roll.

Anna will always remember the fun she had at A. H. S.—especially in Mr. Courtney's classes in Business Organization. As yet she is undecided about her future.

Doris E. Marsh

12 Windermere Avenue

Enid hopes to attend a school of business next year. During high school she enjoyed bowling and skating. The wonderful times she had and the discussions in 15A will remain longest in her memory.

Joan M. Mahoney

86 Broadway

Joan will always remember the fun she had at A. H. S. and the friends she made. She'll never forget Mr. Courtney's classes in Business Organization.

Phyllis E. Marsh

12 Windermere Avenue

"Shy" Phyllis is planning a business career. Tennis, her favorite sport, keeps her well occupied.

Ruth A. Mahoney

19 Central Street

Activities: Dramatic Club, Chronicle, Gilbert and Sullivan, Gym Meet.

"Ruthie" is still undecided about her future career. She'll always remember the Gym Meet in her junior year. Her favorite outside activities have been watching the A. H. S. football games and playing the accordion.

Joseph J. Martori

10 Scituate Street

Activities: Band, Orchestra, Gilbert and Sullivan, Camera Club, "Rec" Committee, Rifle Club, Baseball.

"Joe" plans to attend Wentworth Institute next year. He will always remember Mr. Miller's Chemistry A class and playing with the band at football games. He enjoys roller skating, football, basketball and hockey.

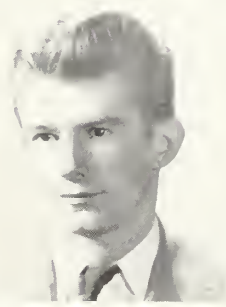

Robert S. Malatesta

14 Mount Vernon Street

Activities: Basketball.

"Bob," who plans to take up accounting next year at B. U., has enjoyed such sports as baseball, football and basketball. He'll never forget the good times in Mr. Arthur's printing classes.

Gail E. Matheson

30 Stevens Terrace

Activities: Honor Roll, Camera Club, Discussion Club, G. A. A., Year Book Committee.

Friendly Gail, who plans to attend Simmons next year, has been active in many clubs at high school. She will always remember Mr. Danforth's Mechanical Drawing classes and Art with Mr. Colletta.

Nancy E. Matheson

15 Sheraton Park

Activities: Chronicle, Girls' Glee Club, G. A. A., Field Hockey.

"Scottie" enjoys all sports but especially ice skating. She will always remember the senior prom in her junior year and Mr. Kapff's Algebra class. She plans to attend B. C. School of Nursing next year.

Grace M. Mattson

189 Oakland Avenue

Dancing and swimming are among "Mat's" favorite activities, and she loves to cut people's hair. She plans to go into accounting next year. She will never forget Mr. Wallace's class.

Barbara A. Maxwell

17 Higgins Street

Barbara likes to attend B. U. football games and also enjoys dancing and bowling. She will never forget her wonderful classmates and plans to enter some business school next fall.

James H. McCaffrey

29 Albermarle Street

"Mac" likes to experiment on radios and plans to attend Northeastern University in the fall. He will never forget Mr. Houston's Mechanical Drawing class and his days in the Vocational School.

John J. McCarthy

11 Lockeland Avenue

Activities: Baseball, Football.

"Jack" likes to play baseball, football and hockey and will always remember Mr. Arthur's Printing classes. He plans to attend Boston University and go into accounting.

Francis P. McCoy

81 Hillside Avenue

Cars and roller skating are among "Mac's" outside activities. He will always remember Mechanical Drawing in Mr. Danforth's room and Biology with Mr. Sampson.

James K. McEwen

14 Pelham Terrace

"Jim" enjoys wrestling and also likes to repair autos. He will always remember his teachers and would like to become an auto mechanic or cabinet maker some day.

William E. McHugh

9 Henderson Street

Activities: Honor Roll, Lunchroom, Camera Club, Gilbert and Sullivan.

"Bill's" favorite outside activity is the Melrose A. C., and he will never forget Mr. Kapff's Solid and Trig classes. He plans to continue his education at Northeastern University next year.

Janemarie McKelvie

7 Longfellow Road

Activities: Honor Roll, Editor of Year Book, Business Manager of Chronicle, Dramatic Club, Latin Club.

Janemarie, the hard working editor of our year book, plans to attend Radcliffe next year. She is interested in writing and will never forget the fun she had interviewing "kids" for her column "Red and Gray Jottings" in the Arlington Advocate.

Jean M. McLaughlin

51 Lewis Avenue

Activities: "Rec" Committee, Chronicle, Bowling.

Dancing, skating and swimming are among "Mickey's" activities. She will never forget the race to first lunch and also Miss Horrigan's Junior English class. "Mickey" plans to attend Burdett's next year.

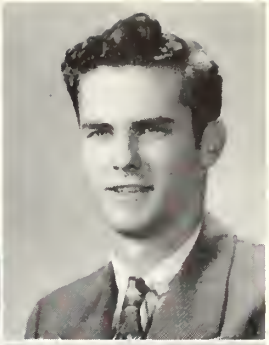

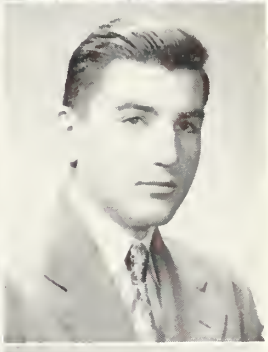

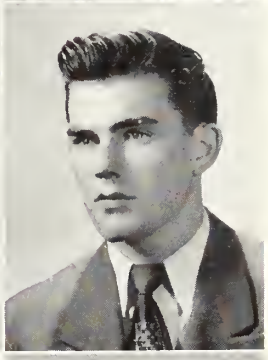
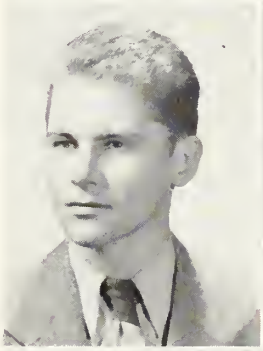

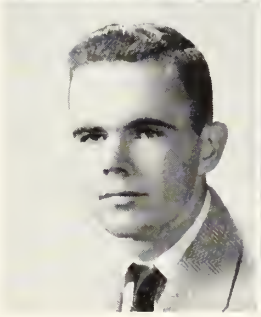

John B. McLaughlin, Jr.

137 Park Avenue Extension

Activities: Discussion Club, Dramatic Club, Chronicle, Rifle Club, Stamp Club.

"Butch," who plans to attend Boston College next year, enjoys golf and tennis. He will never forget Mr. Sexton's fifth period Spanish Class, and the fun he had in Driver Training.

Mary J. McLeman

44 Kilsythe Road

Activities: Honor Roll, G. A. A., Gilbert and Sullivan, Dramatic Club, Glee Club, Discussion Club.

Peppy, fun-loving "Merri" plans to attend Lasell Junior next year. Her favorite outside activities include ice-skating, Rainbow, and watching soccer games. She will never forget the mad chemists in Mr. Miller's chemical laboratory.

Barbara A. McMurrer

28 Davis Avenue

Activities: Honor Roll, Basketball, Softball, Bowling, Field Hockey.

Dark haired, charming "Barb," who plans to enter secretarial work, enjoys ice-skating, dancing and swimming. She will never forget the fun she had in her small gym class of 12 at A. H. S.

Shirley A. McSorley

26 Fisher Road

Activities: Field Hockey, G. A. A., Swimming, Drum Majorette.

Fun-loving "Mac" plans to enter Colby Junior College after graduation. Her outside activities include teaching baton twirling, ice skating on Saturday nights and jazz.

Mary T. Mele

52 Fairmont Street

Activities: G. A. A., Glee Club, Gilbert and Sullivan, Chronicle.

"Mel" is particularly fond of bowling and dancing. Mr. Gibbs' sixth period Economics class in her sophomore year will always be remembered and the wonderful times she had with the gang after football games.

Ethel J. Menezes

34 Bowdoin Street

Activities: Cheerleader, Basketball, Swimming, Tennis, G. A. A.

Tall, attractive "Squeekie," who is bound for Salem Teachers, is an active member of the cheerleading squad of A. H. S. She will always remember our junior class winning the Gym Meet, and the fun the girls had putting it on.

Winifred J. Miccichi

15 Farrington Street

Activities: Bowling.

"Winnie" plans to attend Mansfield and become a beautician. Her favorite outside activities are dancing and bowling. She will never forget her junior and senior years in Mr. Courtney's room.

Jean P. Mills

62 Aerial Street

Activities: Swimming, Bowling.

Pretty, blond Jean, who will attend Katharine Gibbs next year, will never forget all the wonderful classmates and friends she has made at A. H. S. and also the good times she had in Rainbow.

Marilyn J. Milne

32 Margaret Street

Activities: Glee Club.

Marilyn, who is a member of the Rifle Club, enjoys dancing, playing the piano, and bowling. She will never forget Miss O'Connell's class in English.

Elinor L. Moloy

62 Beacon Street

Activities: Tennis, Chronicle.

"El," who is headed for Mansfield to become a beautician, spends her spare time dancing and bowling. She will never forget her teachers at A. H. S., especially Mr. Courtney and Mrs. Bray.

Earle T. Moore

62 Varnum Street

Activities: Gilbert and Sullivan, Baseball, Camera Club.

Undecided yet about his future, Earle will always remember Miss Wakefield's World History class. What he'll remember best is the fun with the "kids" in the lunchroom.

Joan Moore

15 Hawthorne Avenue

Activities: Chronicle, G. A. A., Tennis, Basketball, Gilbert and Sullivan.

Attractive, fun-loving Joan plans to enter Skidmore next fall. She will always remember her fun on the tennis team and at the A. H. S. track meets.

Robert C. Moore

85 Webster Street

Activities: Football, Baseball, Tennis, Track.

"Hot rods" are "Bob's" favorite pastime. He plans to enter Bentley next fall and will long remember Miss Krastin's English classes and the loyal friends he has made.

Dorothy Moranian

24 Newland Road

Activities: G. A. A., Gilbert and Sullivan, Softball, Bowling.

Burdett-bound "Dottie" will always remember the fun she had in Miss Krastin's English classes and with Mr. Wallace. Baseball and bowling will remain her favorite pastimes.

Lawrence E. Morgan

50 Reed Street

Activities: Cross Country Captain, Hockey, Baseball, Student Council.

"Skippy," who plans to work for a transportation company, is very fond of dancing. Mr. Houston's "African Charge" is the one thing he'll remember longest about high school.

Edward P. Morris

29 Winter Street

Activities: Gilbert and Sullivan.

"Eddie" is heading for a career in forestry. Hunting and fishing occupy most of his spare time. He'll never forget Mr. Delaney's humor.

Ann Morrison

176 Park Avenue

Activities: Gilbert and Sullivan, Glee Club.

Among Ann's many high school memories will be her History class with Mr. Thompson and the friends she has made.

Jean A. Morrison

94 Coolidge Road

Activities: Field Hockey, Softball, G. A. A., Basketball, Swimming, Cheerleader.

Vivacious Jean, well known for her success as the head cheerleader, will always remember the fun she had in her various sport activities. Best of luck at Lasell, Jean!

Maria B. Moscardini

48 Newland Road

Activities: Dramatic Club, Gilbert and Sullivan, Glee Club, Orchestra, Chronicle.

University of Massachusetts will welcome talented Maria next fall. Her classmates will always remember her outstanding ability at the piano. She will remember the Dramatic Club rehearsals.

Larry Moseley

199 Renfrew Street

Activities: Gilbert and Sullivan, Basketball, Baseball.

"Moe" is headed for the insurance business after his studies at B. U. He will be remembered for the variety of "hot rods" he drove to and from school.

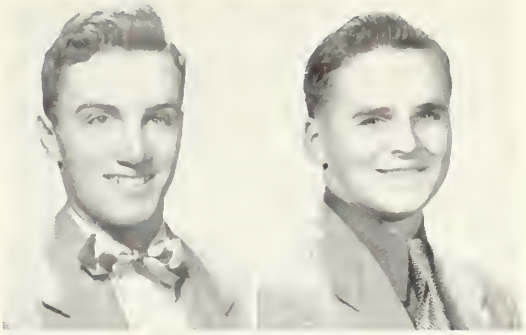

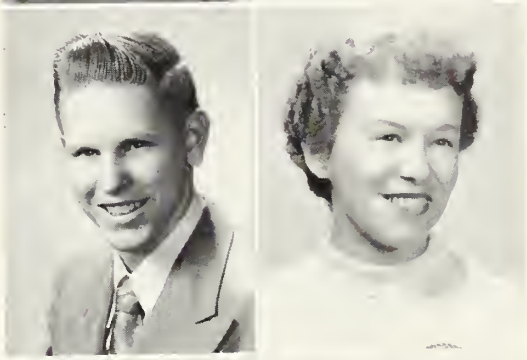

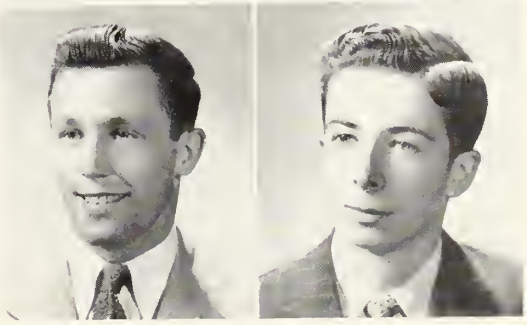

June M. Mudarri

33 Edgehill Road

Activities: Honor Roll, Gilbert and Sullivan, Chronicle, Swimming, Bowling.

June plans to attend Radcliffe next fall. She will always be well known for her excellent writing ability. Among her memories of A. H. S. will be the enjoyment of working on the Chronicle.

Charlotte L. Mugford

30 Hawthorne Avenue

Activities: Honor Roll, Basketball, Field Hockey, G. A. A., Chronicle, Year Book, Latin Club.

Affable Charlotte will always remember the fun she had in Miss Rounds' Latin classes. Her charming personality has won her many friends and her sportsmanship has won her their respect.

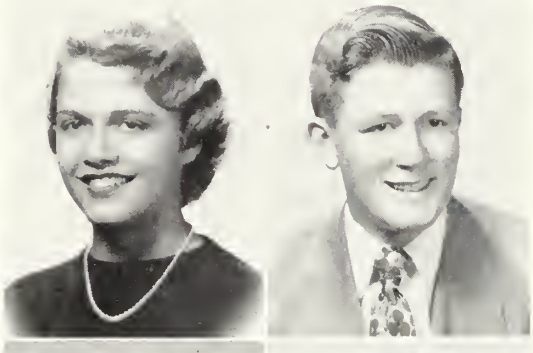

Marjorie E. Nash

146 George Street

Activities: Honor Roll, Basketball, Softball, G. A. A.

"Betty," when an angel of mercy at Massachusetts General Hospital, will look back to all the fun she had at A. H. S.—especially that French II class with Miss Barry. She especially enjoys dancing and swimming.

Lorraine A. Nelson

6 Edgehill Road

Activities: Honor Roll, Gilbert and Sullivan, Year Book Committee, Art Club.

Lorraine, who is heading for a career in the field of nursing—lucky patients—enjoys art work and swimming and will always cherish Mr. Coletta's art classes in her memory.

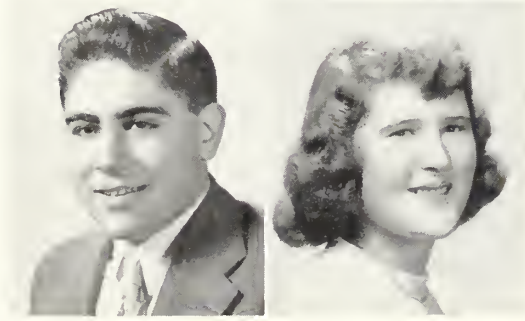

Ronald A. Nigro

43 Dudley Street

Activities: Honor Roll, Discussion Club.

Ronald, who will work at Dudley Fuel Company after graduation, especially enjoys sports. He will never forget the fun he had at A. H. S.

Joan M. Niven

561 Summer Street

Activities: Chronicle, "Rec" Committee, Dramatic Club, Gilbert and Sullivan, Glee Club, G. A. A., Bowling, Tennis.

Headed for Bentley School, "Joanie" will never forget the fun at football games and the exciting G. A. A. initiation. "Joanie" is a horseback riding enthusiast, and also enjoys swimming.

Richard A. Noll

70 Broadway

Activities: Class President, Reidsville, North Carolina; Basketball, Student Council.

"Dick," our senior from Reidsville High, North Carolina, where he excelled in basketball and was the class president, is headed for the University of North Carolina. He'll never forget those tough foreign languages. Who can?

Alfred L. Norton

21 Pine Street

Activities: Band, Camera Club, Discussion Club.

"Al," whose destination for the future is unknown, will always remember Mr. Wallace's Bookkeeping I class and the fun he had in study hall. 'Al" especially enjoyed playing in the "Rec" band.

Joanne Novello

51 Varnum Street

Activities: Honor Roll, Chronicle, Tennis, Student Council.

Joanne, who is aiming for a career in retailing and merchandising, will attend Boston University. She is fond of dancing and will long remember the fun she had in her sophomore year.

Joan M. Obey

19 Randolph Street

Activities: Chronicle, Gilbert and Sullivan, Glee Club, G. A. A., Bowling, Tennis, "Rec" Committee.

Joan, who plans to go to Lowell State Teacher's College, will always remember the wonderful friends she has made at A. H. S. Among her favorite activities are dancing, surf-board riding and swimming.

Ann P. O'Brien

5 Winter Street

Activities: Basketball, Tennis, G. A. A., Bowling, Year Book Typing.

Ann, who plans to become a secretary, likes dancing and listening to the latest popular records. Her memories of A. H. S. will always bring the football and hockey games to her mind.

Ann O'Keefe

31 Schouler Court

Activities: Bowling.

Ann, who likes dancing and skating, intends to be a secretary. She will long remember Mrs. Lee's Sewing class.

Richard M. O'Brien

41 Lewis Avenue

Activities: Honor Roll, Chronicle, Baseball.

"O'B," who plans to attend Bentley, enjoys skating and dancing. He will long remember his Driver Education class in his junior year.

Richard E. Olson

123 High Haith Road

"Oly" will always remember the rocket he used to have for road testing. He aims to be an auto mechanic and especially enjoys football and mechanics.

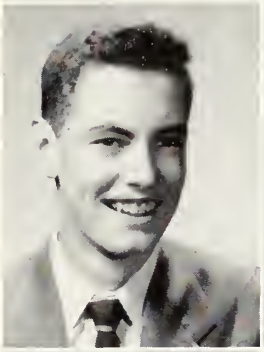

James J. O'Connell

42 Robbins Road

Activities: Discussion Club.

An expert on rifles, James' favorite activity is hunting. He will never forget Mr. Skinner's Chemistry class.

Mary E. O'Neill

48 Massachusetts Avenue

Activities: Glee Club, Tennis.

Mary's lovely complexion and shining black hair will long be remembered in the corridors of A. H. S. She enjoys dancing and plans to attend Colby Junior next year.

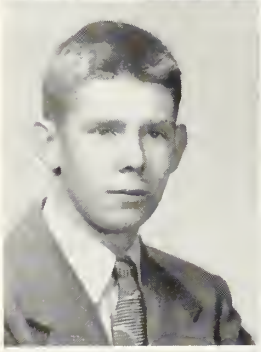

Benicia B. Ogden

11 Oakledge Street

Blond "Bunny's" outside activities include dancing and bowling. She will never forget the *big four* at A. H. S. and is interested in the Air Force! !

Jacqueline D. Ormes

20 Magnolia Street

Activities: Softball, Chronicle Staff, Bowling.

The lunchroom was "Jackie's" high spot of the day. The high spot of her life will be her career in nursing.

Arlene M. Ohanesian

122 Rawson Road

"Gabby" likes music and her goal is to teach it. She will always remember Mr. Einzig's Chorus classes.

Raymond B. Orrell

70 Paul Revere Road

Aiming to be a toolmaker, Raymond will always remember Mr. Delaney's comments on life. He likes especially hot rods and hockey.

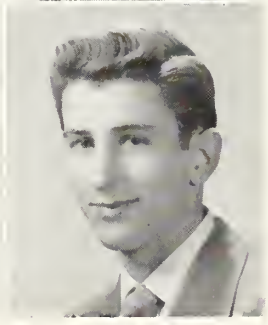

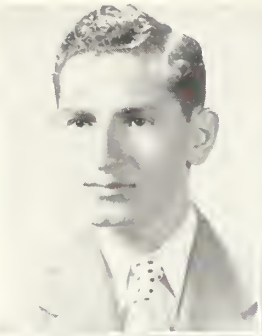
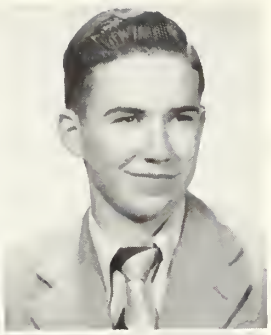

Dominic J. Ortolano

8 Bowdoin Street

Activities: Band, Orchestra, Gilbert and Sullivan, Camera Club, "Rec" Committee, Chronicle, Rifle Club.

"Dom," who plans to attend Northeastern, is a boy of many skills. He is well known in fields of music, photography, and last but not least, advice to the lovelorn.

Robert C. O'Sullivan

51 Lake Street

Activities: Football, Basketball, Wrestling, Track.

Athletic "Bob" enjoys all kinds of track and spends much of his time at the sport. He will always remember "Doc" McCarty and the boys on the track team.

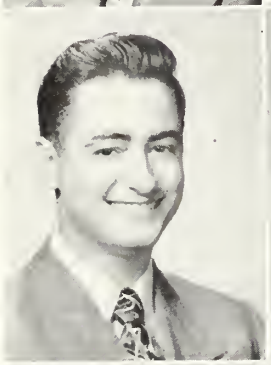

John Ronald Paradis

231 Broadway

Activities: Rifle Club, Camera Club.

"Ronnie's" goal for next year is Northeastern. The "wild times" he had at the "Rec" is what he will remember the longest.

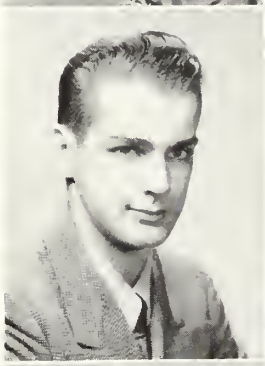
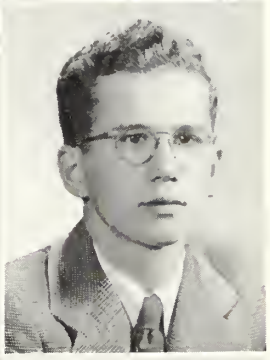

Victor M. Parece

250 Mystic Street

Activities: Honor Roll.

"Vic" will never forget Mr. Burke's interesting Economics class and the girls at A. H. S. Remember, "Vic," girls and economics don't mix.

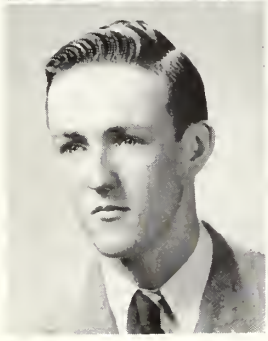

Francis J. Patterson

74 Trowbridge Street

Francis, who hopes to become a mechanic, will never forget Mr. Delaney's English class. His favorite outside activities are attending football and hockey games.

Alfred J. Paynter

68 Winter Street

Athletic "Doc," who is headed for the University of Massachusetts next year, enjoys baseball and basketball. He will never forget a certain table in the lunchroom at A. H. S.

Delores C. Peterson

94 Franklin Street

Activities: Honor Roll, Gym Meet, G. A. A., Gilbert and Sullivan, Bowling.

Delores, who plans to enter the School of Nursing at the New England Deaconess, will always remember the grand times at Gilbert and Sullivan rehearsals, and her three years in Miss Barry's French classes.

Shirley L. Peterson

6 Longfellow Road

Activities: Bowling, Chronicle, Basketball, Year Book Typing.

Blond, blue-eyed "Pete" loves horseback riding and stock cars and will always remember eating in Mr. Courtney's class. She plans to enter the Air Force.

William D. Phelps

223 Florence Avenue

William is a great amateur radio enthusiast and hopes to be an electronic engineer. He will always remember the snake he had in Mr. Miller's room.

Constantinos L. Philips

19 Wildwood Avenue

Activities: Camera Club.

"Gus," who is bound for the University of Massachusetts, is greatly interested in ceramics. Mr. Johnson's fast moving History class will long be remembered by him.

Joseph R. Piazza

344 Mystic Street

Activities: Honor Roll, Rifle Club.

"Joe," who is headed for the University of Massachusetts, plans to enter his father's wholesale fruit business. "Joe" is interested in hunting. He will never forget Mr. Toczylowski's Economic Geography class.

Dorothy A. Pigott

11 Russell Street

Activities: Girls' Glee Club, Gilbert and Sullivan.

Red-haired, vivacious "Dotty" will never forget "The Pirates" and Mr. Einzig's Chorus I class. She plans to study nursing at Fitchburg School of Nursing.

Dawn Pilioglos

91 Lake Street

Activities: Chronicle, Dramatic Club, Bowling.

Dawn, who is headed for Boston University, will always remember Mr. Kemp's Biology and Chemistry classes, also, her friends and good times at A. H. S.

A. Bernadette Pineault

129 Rawson Road

Activities: Honor Roll, Swimming, Softball, Glee Club.

"Bernie," who is bound for Burdette, is fond of dancing and all sports. She will never forget Mr. Toner's "Pass the homework up to the front a' the room."

Mary A. Polcari

6 Parker Street

Activities: Softball, Glee Club, Field Hockey, Tennis.

Mary plans to be the private secretary for some lucky lawyer. She will never forget "Bernie" and Nancy in Miss Horrigan's English III class her junior year.

Richard H. Power

32 Lake Street

Activities: Baseball, Basketball, Football.

Handsome "Ricky" is one of A. H. S.'s great sports enthusiasts and has been particularly outstanding in athletics. He will always remember his Math III class with "jig" and "lead."

Gerald F. Powers

16 Newton Road

Activities: Baseball, Basketball, Student Council

"Jerry," who will be seen at University of Massachusetts next year, will always remember those wonderful parties and Mr. Sampson's Math II class. We wish you luck, "Jerry," at University of Massachusetts.

Marilyn J. Price

89 Newland Road

Activities: Bowling, Tennis.

Marilyn has often been seen at football games cheering loudly for A. H. S. She plans to become a medical secretary and we know she will be successful in her work.

Robert A. Provost

25 Parker Street

Activities: Class President, Student Council, Football, Baseball, Basketball, Honor Roll.

"Pro," our likable and sports-minded president, will always remember the fun he had at parties and in Miss Krastin's English class. We wish you all the luck in the world, "Pro," at Annapolis!

Mary G. Publicover

18 Radcliffe Road

Mary, who will long be remembered for her swimming, skating, and bowling ability, will be seen at Boston University next fall. We know she will succeed in everything she does.

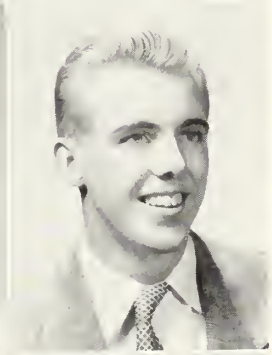

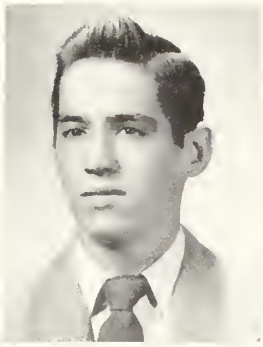

Thomas M. Quinn

75 Richfield Road

Activities: Baseball, Track, Hockey.

"Tom," who is bound for Wentworth next year, is very fond of all sports. He will always remember the good times in Mr. Wallace's study hall.

Robert E. Regut

223 Cedar Avenue

Activities: Camera, Track, Year Book.

"Bob" has some wonderful plans for attending M. I. T. next fall. His favorite outside activity is a winter sport, skiing. We all wish you a lot of luck, "Bob."

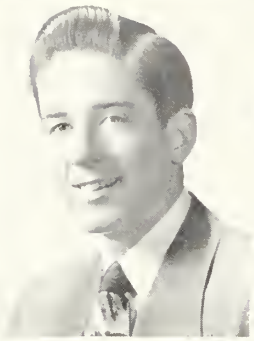

Francis T. Raleigh

15 Quincy Street

Activities: Chess Captain, Discussion Club, Football.

"Toz," who will long be remembered for his sodas, will often, in turn, remember Miss Horrigan's sophomore English class and Miss Norwood's helpful guidance. Good luck, "Toz"!

Lenore M. Reid

14 Water Street

Activities: Softball, Bowling, Fine Arts, Chronicle, Swimming, Camera Club.

Lenore hopes to attend Massachusetts Art next year. She will always remember the fun she had at Howard Johnson's after school.

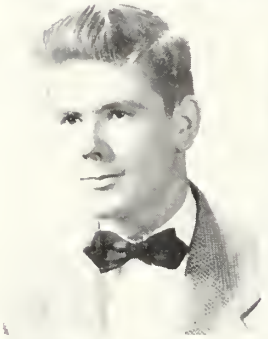

Matthew S. Ramsay

47 Newport Street

Activities: Baseball.

"Stew" is a devoted Red Sox fan and an active participator in sports. Good luck, "Stew," to your plans of attending Stockbridge and becoming a fruit grower.

Joan E. Renaccio

18 Wachusett Avenue

Activities: Bowling.

Joan has the wonderful ambition of becoming a secretary. She enjoys dancing and swimming and will always remember her sophomore Biology class. Good luck, Joan!

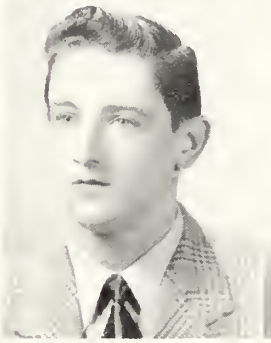

John P. Rappoli

121 Park Avenue

Activities: Safety Committee.

"Jack," who's especially fond of speed boats, plans to be a machinist. Mr. Delaney's jokes are humor he'll never forget.

James E. Reynolds

24 Summer Street

Activities: Hockey, Football.

"Jimmy," who plans to attend Boston University, participates in, as well as watches, various sports. He will always remember the many new friends made at A. H. S. Good luck, "Jimmy," at B. U.!

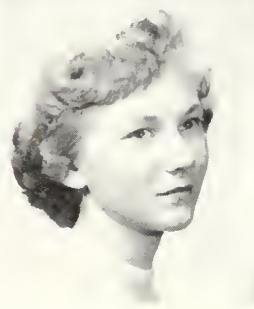

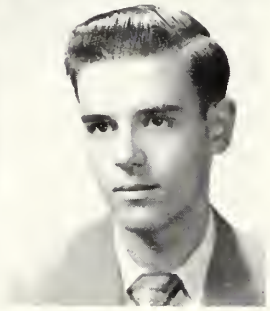

Nancy Reed

163 Jason Street

Nancy, who plans to attend Lasell Junior College and become an interior decorator, has often been heard at football games cheering loudly for A. H. S. Good luck, Nancy!

John A. Ribeiro

29 Berkeley Street

John, whose favorite activity is bowling, plans to do mechanical work. He will take fond memories of Mr. Wallace's classes into his future life.

Nancy L. Richardson

60 Chester Street

Activities: Honor Roll, Dramatic Club, Latin Club, Year Book Committee, G. A. A.

Sweet and charming Nancy will long remember the fun in Mr. Miller's Chem Lab and all her activities at A. H. S. She plans to attend Simmons next year.

Richard W. Roby

353 Gray Street

Activities: Baseball, Basketball.

"Dick," despite all his activities, still found time to enjoy Mr. Danforth's classes. He plans to attend Northeastern.

Joseph P. Rignanese

44 River Street

"Joe," who plans to become a soldier, will never forget Mr. Courtney's Business Organization class and all his friends at A. H. S.

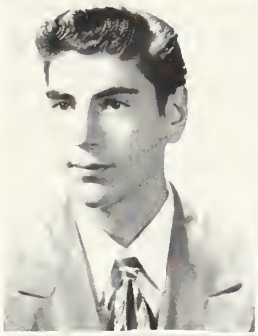

John L. Roche

18 School Street

"Butch," who plans an education at Massachusetts State and a career in agriculture, will take with him fond memories of Mr. Danforth's class.

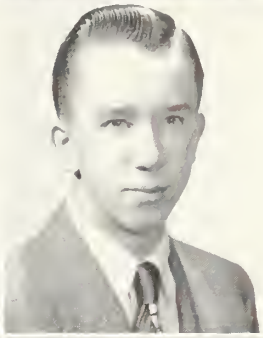

Barbara A. Ritchie

516 Summer Street

Activities: "Rec" Committee, Bowling, Basketball, Chronicle, G. A. A.

"Barbie," who was very busy with all her outside activities, will long remember Mr. Burke's Economics class and the wonderful meals in the lunchroom.

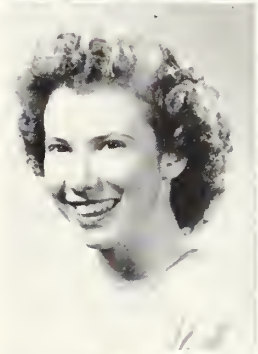

Earl R. Rodd

163 Park Avenue

Activities: President of Auto Class, Honor Roll, Chronicle.

Earl, who likes best to go camping, plans to work in the automotive trade. He'll never forget the auto shop and some of its strange incidents.

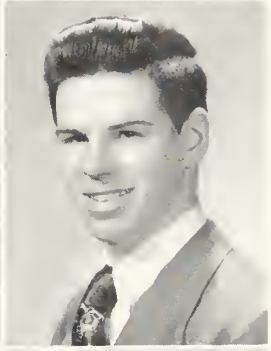

Bernard A. Rivers

83 Brattle Street

Activities: Camera Club President, Discussion Club.

"Bernie," whose favorite activities include hockey and skiing, will attend Northeastern next year. Best of luck, "Bernie"!

Joseph A. Rogers

3 Freeman Street

"Joe" plans to explore the field of television. His favorite activities include sports and dances. His fondest memories of high school will be those of Mr. Barrett's U. S. History class.

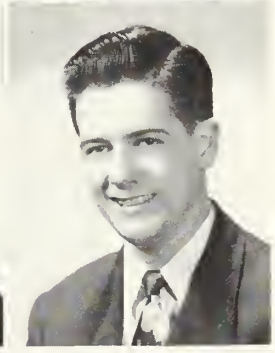

Donald A. Robinson

28 Thesda Street

Activities: Hockey.

"Don" enjoys all types of sports. He will never forget Mr. Courtney's fifth period class and Mr. Wallace's third period class. Best of luck in the future, "Don"

George E. Roghaar, Jr.

39 Fairview Avenue

Activities: Camera Club, Discussion Club.

George, famous for his "hot-rod" Crosley and ready wit, will remember longest his Math class with Mr. Kapff and Mr. Johnson's History class. He plans to be a pharmacist and will attend the Massachusetts College of Pharmacy.

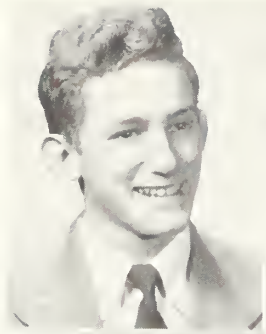

James S. Rosselli

111 Magnolia Street

"Wolyo," who plans to open his own auto shop after graduation, enjoys dancing and basketball. He will never forget Mr. Delaney's jokes.

Shirley A. Seabury

52 Aberdeen Road

Activities: Gilbert and Sullivan, Glee Club.

"Shirl" will never forget her junior and senior classes with Mr. Wallace and her wonderful friends. She will make office work her career.

Archie L. Russian

58 Massachusetts Avenue

"Tex" enjoys baseball, swimming, and horseback riding and wants to be a horse trainer after high school. He will long remember Mr. Arthur's classes in printing.

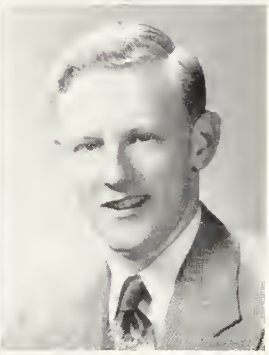

Robert J. Shaw

29 Wellington Street

Auto repairing and stock car racing hold most of "Bob's" interest and he plans to be an auto mechanic. He'll never forget Mr. Delaney's classes and Mr. Kirk's short (?) tests.

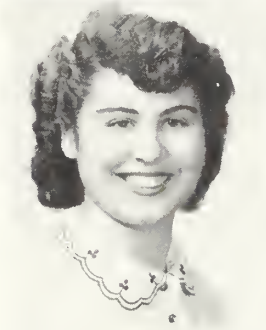

Betty A. Saltamartine

1008 Massachusetts Avenue

Activities: Gilbert and Sullivan.

An avid sports fan, Betty will never forget the Gilbert and Sullivan show. Her favorite activity is obviously bringing enjoyment and happiness to others.

Kathleen R. Shea

48 Lombard Terrace

Activities: Honor Roll, G. A. A., Year Book, Art Club, Massachusetts Girls' State Representative.

Talented "Kay" will take her skills to Massachusetts Art next fall. She will remember the football games and her English classes at A. H. S.

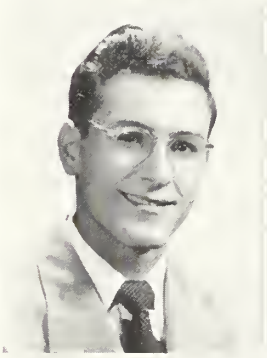

Alfred E. Santosuosso

70 Webster Street

Activities: Honor Roll, Gilbert and Sullivan.

"Al" will long remember Mr. Kapff's class and his wonderful friends of A. H. S. "Al" will study accounting at Bentley's.

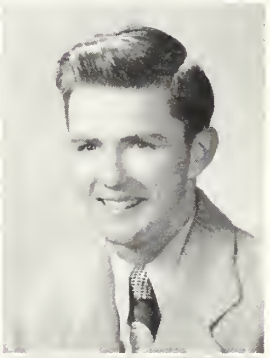

William E. Shea

30 Surry Road

William has no immediate plans for the future, but he will long be remembered for his hockey skill.

Roseanne E. Santosuosso

114 Mary Street

Activities: Chronicle, G. A. A., Bowling, Tennis, Softball.

"Rose" will never forget her good times in the gym class, and the wonderful Guidance Department at A. H. S. She plans to do office work.

Rose-Marie T. Skenderian

197 Hillside Avenue

Activities: G. A. A., Glee Club, Dramatic Club, Gilbert and Sullivan, Chronicle, Bowling.

School activities and Driver Training will be remembered by Rose. She will study nursing at Burbank Hospital and will never forget the G. A. A. initiation.

Sally A. Skilton

152 Appleton Street

Activities: Honor Roll, Glee Club, Gilbert and Sullivan, Bowling, Swimming.

"Sal," who enjoys dancing and swimming, will never forget the mad dashes to the lunchroom and all her school activities. She will attend B. U. next year.

Janet K. Smith

209 Waverley Street

Activities: Tennis, Orchestra, G. A. A., Swimming.

"Jan," who enjoys dancing and music, will be found at the University of Massachusetts. She will never forget all her wonderful friends at A. H. S.

Jeanne J. Snow

66 Waldo Road

Activities: Swimming, Chronicle, Gilbert and Sullivan, Year Book Typing.

Jeanne will continue the training of her lovely voice at the New England Conservatory of Music. She will long remember her many school activities and the fun at the football games.

Barbara A. Souther

63 Freeman Street

Activities: Bowling, Chronicle, Swimming, Year Book Typing.

"Babs" will never forget her friends and the good times at the football games. She will attend Katharine Gibbs next fall.

Diane G. Spaniack

50 Cleveland Street

Activities: Honor Roll, Chronicle, G. A. A., Basketball, Dramatic Club, Latin Club.

Diane has a problem in choosing between Wellesley and Radcliffe. However, she will have no trouble at all remembering her Math IV class.

William J. Squires

43 Bailey Road

Activities: Track, Cross Country, Lunchroom.

"Billy," who likes to break his own track records, is undecided about his future college. Never will he forget Mr. Wallace's period three class, nor his trip to New York sponsored by the Elks.

Mabel J. Stanford

36 Epping Street

Activities: Bowling, G. A. A.

Active Mabel enjoys skating and bowling very much. The memory of Mr. Barrett's U. S. History class will linger long with her. Best of luck, Mabel!

Natalie J. Stanford

36 Epping Street

Activities: Honor Roll.

Fun-loving Natalie will long remember Miss Forsyth's cooking classes. There is no doubt she'll find success in nursing. Ready smiles will always remind us of Natalie.

William F. Staples

10 Appleton Place

Activities: Lunchroom.

"Bill" took care of our food supply in the lunchroom. He'll never forget the friends and teachers he's had at A. H. S. We wish him best of luck at Bentley's.

Ronald M. Steeves

163 Park Avenue Extension

Activities: Cross Country.

Sports-minded "Stevie" enjoys football as his favorite sport. He says he'll never forget the "kids" he's met at A. H. S. and will long remember the high school. Smooth sailing in the future, "Stevie"!

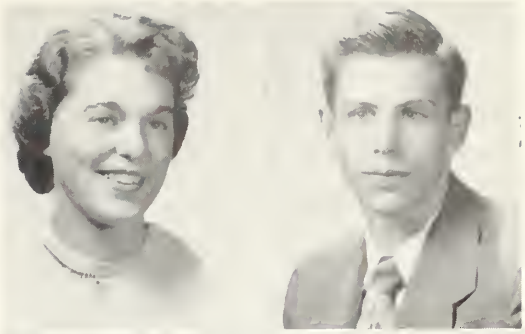
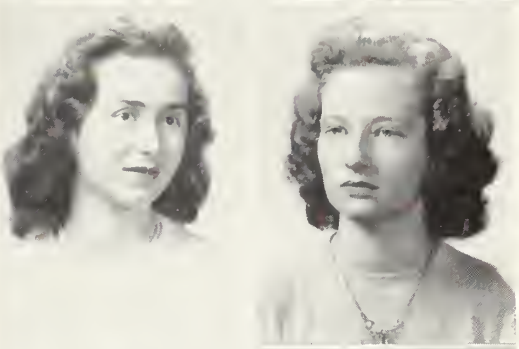
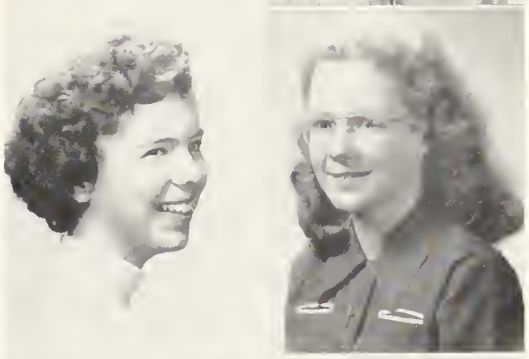
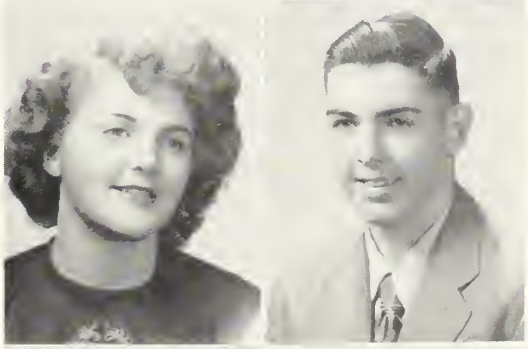
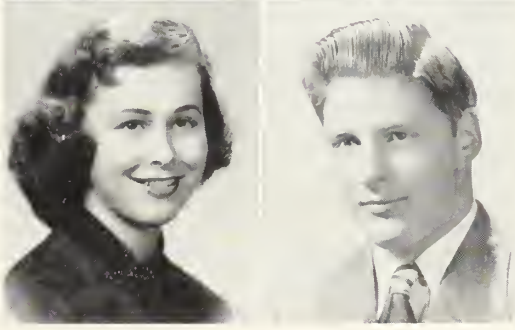

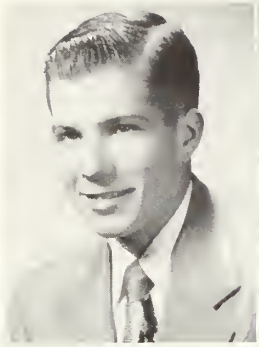
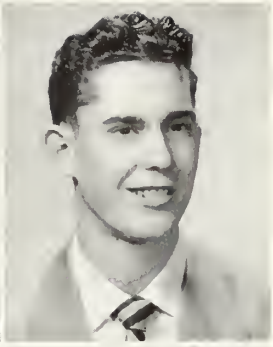

Robert E. Stengle

105 Falmouth Road

Activities: Cross Country, Chronicle, Track, Student Council, Latin Club.

Amiable "Bob" is tops when it comes to Miss Rounds' off-hand lectures. He finds sailing his favorite sport, but then "activity" is his second name. Any career will be a success for you, "Bob"!

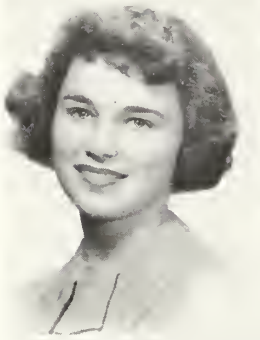

Nancy Stetson

66 Columbia Road

Activities: Honor Roll, Editor Chronicle, Year Book.

A. H. S. without Nancy is like a ship without a sail. Nancy has many remembrances to look back on as she busily prepares the Chronicle. Here's hoping you read your way right through Radcliffe, Nancy!

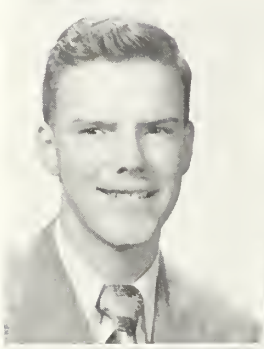
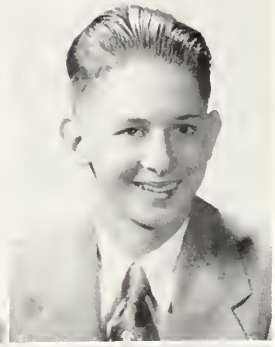

Wilfred J. St. Martin

155 Palmer Street

Activities: Basketball.

"Buddy" is going to don "bell-bottom trousers" after graduation. He says he'll never forget Miss O'Connell's English II and III classes. Smooth sailing, "Buddy"!

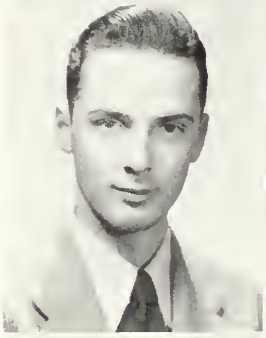

James H. Strong

48 Irving Street

Activities: Cross Country, Indoor Track, Chronicle, Discussion Club, Camera Club.

Struggling through Mr. Cavalieri's Math class will be long remembered by "Jim." His outside activities include swimming, drawing and tennis. Success in all you do, "Jim"!

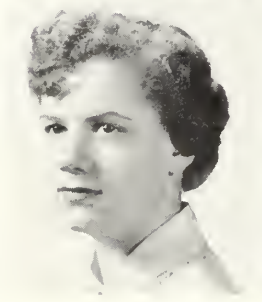

Irene C. Sullivan

39 North Union Street

Activities: G. A. A., Chronicle, Gilbert and Sullivan.

It's Mount Auburn School of Nursing for "Renie." Guess she'll never forget trying to finish her dress in Miss Anderson's sewing class. Good luck in a great career!

James J. Sullivan

209A Mystic Street

Activities: Tennis, Track.

Basketball is "Sully's" favorite activity and he will never forget his two years in Miss Cassone's homeroom. "Sully" plans to be a salesman, a profession at which he is sure to become a success.

Jean Sullivan

130 Rhinecliff Street

Activities: Bowling, Glee Club, G. A. A.

Movies, winter sports and bowling are among "Jeannie's" favorite activities. She will always remember Mrs. Lee's senior Sewing class. She hopes to become a secretary in the future.

Richard A. Svenson

23 Sunset Road

"Swen" enjoys all sports and also automobiles. He will never forget Mr. Danforth's Mechanical Drawing classes. He plans to enter Northeastern in the fall.

Maureen Sweeney

133 Sunset Road Extension

Activities: Honor Roll, Glee Club, Basketball, Swimming, Chronicle.

"Mor" will never forget Miss Forsyth's Cooking class and the wonderful times we had cheering for our football team in '50. "Mor" plans to enter State Teacher's College in the fall.

Paul F. Sweeney

18 Forest Street Place

Activities: Baseball, Cross Country, Indoor Track.

"Bert" enjoys all sports and his future ambition is to finish in the B. A. A. Marathon some year. "Bert" will always remember the rides to the Cross Country meets especially the one to Haverhill.

Warren A. Swinimer

25 Teel Street

The good times he had at Arlington High will long be remembered by Warren. He likes to work with animals and plans to attend Cornell to become a veterinarian.

Lorraine C. Talamona

242 Hillside Avenue

Activities: Gilbert and Sullivan, G. A. A., Orchestra, Chronicle, Glee Club.

Lorraine, headed for a home economics course at the University of Massachusetts, will long remember her senior year, also the many Girls' Club dances and parties.

Harvey S. Tall

26 Hopkins Road

Activities: Honor Roll, Gilbert and Sullivan, Dramatic Club.

Quiet Harvey, who enjoys "practically everything," is undecided whether he'll attend Tufts or B. U. Miss Bailey's French II and III classes are prominent in his memories of A. H. S. He was a successful candidate for N. R. O. T. C.

John Tewksbury

137 Franklin Street

Activities: Baseball, Hockey.

John, who plans to attend B. U. next year, enjoys sports. His memories of A. H. S. include Miss Wakefield's fourth period World History class. Best of luck at B. U., John!

Jacqueline L. Thomes

101 Brantwood Road

Activities: Year Book Typing.

Charming, attractive "Jackie," who will attend the Academie Moderne, enjoys ice skating and dancing. The football and hockey games, and "Rec" are foremost in her memories of A. H. S.

Linda A. Thyne

1 Pond Terrace

Activities: G. A. A., Rifle Club, Tennis, Gilbert and Sullivan, Swimming, Bowling.

Fun-loving Linda, who enjoys dancing—especially jitterbugging—plans to attend the Pierce Secretarial School. The parties in her senior year are foremost in her memories.

John W. Tibbetts

190 Hillside Avenue

Activities: Cross Country, Indoor Track, Camera Club.

Track enthusiast "Tib" enjoys working on cars and when not employed thus, hunting. With the dairy business as his goal, "Tib" will attend Mass. State.

Richard A. Tobiason

191 Newport Street

Activities: Track, Cross Country, Basketball.

Tufts-bound "Toby" is fond of skiing, skating and track. While he's studying for a career in architecture, "Toby" will remember Mr. Kapff's Solid and Trig classes.

Irene D. Tomkins

38 Walnut Street

Activities: Gilbert and Sullivan, Chronicle.

"Rene," who plans to go into the retailing business, enjoys swimming and traveling. Foremost in her memories of A. H. S. is the "Scene Around" column in the Chronicle.

Richard J. Toner

41 Hemlock Street

Activities: Honor Roll, Football, Baseball, Basketball.

Athletic "Dick," who aims high—for West Point—will never forget his senior year and all the parties. His favorite sports are football and hockey. He was a successful candidate for N. R. O. T. C.

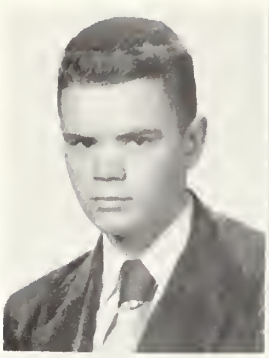

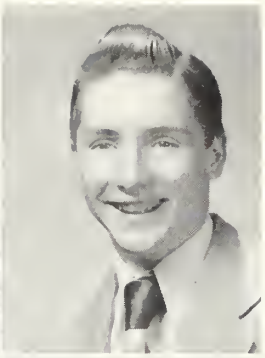

Kenneth Toomey

7 Kinball Road

Activities: Baseball, Cross Country, Chess Club, Checker Club.

Quiet "Ken," who wants a job that pays good money, hopes to join the Air Force in the fall. He enjoys sleeping and sports.

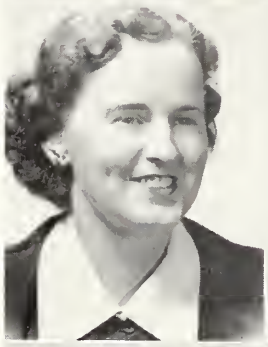

Grace E. Torrey

29 Overlook Road

Activities: Bowling.

Grace's future is undecided, but she'll always have time for her favorite outside activity—bowling, and she will never forget all of the wonderful friends she has made in A. H. S.

Gail N. Townsend

24 Pine Ridge Road

Activities: Honor Roll, Chronicle, Year Book, G. A. A., Girls' Club, Latin Club.

"Gail," a vivacious all-round good sport, plans to attend Simmons next year. She will never forget all of the wonderful times she had in Miss Rounds' Latin class and in Mr. Kemp's Chemistry class.

D. Vernon Udall

74 Bates Road

Activities: Dramatic Club, Gilbert and Sullivan, Year Book.

Jackson will find Vernon a member of its freshman class next year. In addition to swimming and square dancing, Vernon has also had a lot of fun in Rainbow.

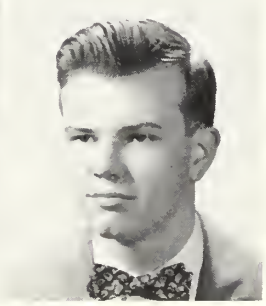

Marguerite J. Vincent

6 Clark Street

Activities: Honor Roll, Bowling, Year Book Committee.

"Marge" plans to attend B. U. next year, where she will obtain the necessary training to become a medical secretary. Among her brightest school memories will be Mrs. Lee's Sewing class.

David von Hein

21 Laurel Street

David, who enjoys dancing and shooting at the Rifle Club, is not yet sure about his future. He particularly recalls the fun experienced in Mr. Kapff's class.

Stanton B. Waite

12 Lowell Street Place

A member of the Mass. National Guard, "Stan" is heading for a career in the machine, tool and die-making business. His memories will always include Mr. Delaney's classes.

Eileen M. Wall

170 Washington Street

Activities: Bowling, G. A. A.

Eileen plans to become a secretary, but is undecided as to what business school she'll attend. She will always remember driver training at Arlington High.

Joan E. Wall

17 Grove Street Place

Activities: G. A. A., Bowling.

Joan, who is planning to become a dietitian, will always remember trying to pass Mr. Kroll's Biology course. She enjoys sports, particularly swimming and skating.

Charles Harold Wallace

17 Fordham Street

"Tweed" hopes to join the Army after he graduates. He is interested in music. Mr. Skinner's tales will always remain in his mind.

Mary E. Wallace

1378 Massachusetts Avenue

Activities: Field Hockey, Basketball, Softball, G. A. A., Bowling.

"Scratch," whose favorite activity is field hockey, will always be remembered for outstanding work as goalie and captain of the girls' team. She plans to become a practical nurse.

Victoria H. Waller

35 Fisher Road

Activities: Basketball, Baseball, G. A. A., Chronicle, Year Book, Glee Club, Field Hockey, Gilbert and Sullivan, Honor Roll.

Sports-minded "Vee" plans to attend Lasell College. All sports interest her, especially softball. Mr. Kapff's Math III classes will remain the longest in her mind.

Marilyn A. Warren

60 Waldo Road

Activities: Swimming, Bowling, Basketball, Tennis, Year Book Typing.

Marilyn, who plans to attend B. U. next year, says she will never forget her wonderful friends at A. H. S., and we're sure that we'll never forget her.

Marlene L. Wentworth

95 Summer Street

Activities: Swimming, Basketball, Field Hockey, G. A. A.

"Blondie" will always remember Mr. Wallace's Business Organization class. She is interested in sports—but dancing is her favorite pastime.

Jane R. Weymouth

299 Park Avenue

Activities: Field Hockey, Softball, G. A. A., Chronicle.

Jane plans to attend business school, and her future looks very bright indeed. Her favorite activities include swimming and dancing.

Priscilla A. Whitmore

9 Warren Street

Activities: Dramatic Club, Gilbert and Sullivan, Chronicle, Year Book, Glee Club, Modern Dance.

"Prissy," who plans to attend B. U. to become a secretary, belongs to many clubs. Her personality is just as attractive as her appearance. Her favorite activities are swimming, ice skating and dancing.

Janet Williams

32 Colonial Drive

Activities: Honor Roll, Field Hockey, Tennis, G. A. A., Basketball, Girls' Club.

Janet plans to go into nursing, and with her sweet smile and good disposition we're sure she will succeed. Her favorite outside activity is tennis.

Marlene A. Wise

21 Parker Street

Activities: Honor Roll, Chronicle, Dramatic Club, Rifle Club, Girls' Club, Tennis.

Marlene, a quiet girl with a pleasant smile for everyone, will long be remembered by her classmates. She'll never forget Mr. Sampson's Math III class.

Richard E. Wolfram

68 River Street

Activities: Baseball, Basketball.

"Red," who is keenly interested in baseball and basketball, plans to attend B. U. Mr. Wallace's Business Organization class is one of his fondest memories.

Jeanne P. Woodbury

2 Ronald Road

Activities: G. A. A., Glee Club, Gilbert and Sullivan.

Sweet and attractive Jeanne, a roller skating enthusiast, hopes to enter the field of nursing. She will always remember Mr. Cavalieri's Math class.

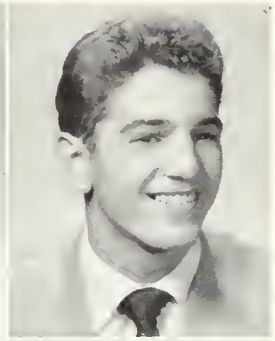

Priscilla Young

101 Newport Street

Activities: Honor Roll, Orchestra, Gilbert and Sullivan, Discussion Club.

High-ranking Priscilla, who plans to attend M. I. T., will long remember her Math and Chemistry classes.

Richard Zuccala

31 Rangeley Road

Activities: Discussion Club, Tennis, Stamp Club, Chess, Football, Basketball.

Active, ambitious "Zuccie" will be remembered for his outstanding play on the football team. We all wish "Zuccie" luck in the future.

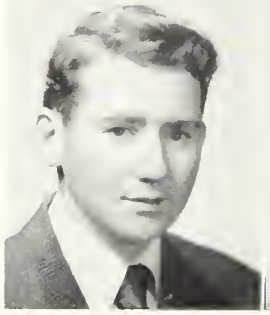

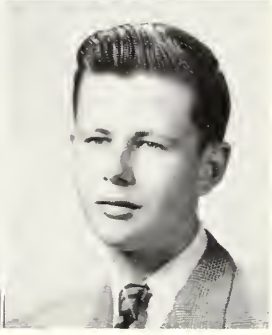

Gerald A. Zani

17 Albermarle Street

Activities: Honor Roll.

Sports-minded "Jerry" will long recall Mr. Arthur's printing class in his senior year. He hopes to attend Northeastern and later enter the field of engineering.

Edwin A. Zwicker

138 Sunset Road Extension

Activities: Cross Country.

"Ed," a loyal Braves' fan, will always recall the undefeated football team in his sophomore year. He plays basketball in the Park Department League.

Barbara E. Adams

9 Edith Street

Activities: Discussion Club, G. A. A., Gilbert and Sullivan, Chess, Glee Club.

"Barbie" has really enjoyed Modern dancing and Stamp collecting. She will long remember her wonderful friends and the fun they had at lunch.

Robert E. Donoghue

35 Hodge Road

Athletic "Bob," who is interested in weight-lifting and wrestling, plans to enter the field of physical education. He will never forget his struggle with senior English.

Ronald Dudley

30 Ashland Street

"Dud," who will always remember the locker room before and after track meets, plans to enter the construction business. He is simply crazy about motorcycles and basketball.

Harold B. Einarson

19 Eastern Avenue

"Hank," a hockey enthusiast, plans to further his education at B. U. He will long remember his baseball debates with Mr. Danforth.

William M. Fahey

6 Ramsdell Court

Activities: Hockey, Baseball.

"Bill," an eager member of the hockey team and the football team, will long recall Mr. Wallace's business organization class in his junior year.

Paul D. Guiliani

59 Overlook Road

Paul, whose favorite activity is baseball, is going into the automobile industry. He will remember the Library and Miss Gray for a long time.

Richard L. Healy

35 Fayette Street

Activities: Hockey.

Hockey is "Richie's" favorite activity; another three years with Mr. Petralia certainly won't be forgotten. Next year he will be at Boston College.

Denis J. Horgan

19 Appleton Place

Activities: "Rec."

Denis' outstanding sport is football, and he favors dancing as an outside activity. Denis also enjoys printing and will never forget the good times he had in his printing classes.

William P. Kiniry

17 Osborne Road

Activities: Baseball, Hockey, Chess.

Next year will find "Bill" at Notre Dame. At A. H. S. "Bill" is well known for his wonderful talent in baseball. He will always remember the quiet study halls he had.

Patricia C. Leary

55 Paul Revere Road

"Pat" will always be remembered by everyone, and we are sure she will never forget the wonderful times spent at Arlington High especially in Mr. Wallace's Business Organization class, during her junior year.

Paul MacLean

132 Sylvia Street

Mr. Kroll's Biology class shines brightest in Paul's memory of A. H. S. We wish him success in whatever work he might undertake.

Wesley J. Novick

133 Brattle Street

Wesley, who is heading for a career in navigation with the Navy, will never forget the torturing homework assignments. His favorite outside activity is hunting. Let's hope he always shoots a deer and not a friend!

Arthur F. Noyes

44 Dorothy Road

Activities: Honor Roll, Baseball, Hockey.

Sports-minded "Artie," who enjoys baseball and hockey, plans to attend Holy Cross next year. His fondest memories of A. H. S. include his junior French class with Miss Barry.

Mary L. Roberts

7 Edith Street

Mary's only complaint of high school was all the homework she had to do. Bowling and dancing also keep her very busy.

"Man acts more like a poor bear in a cage."—Robert Frost.

VOCATIONAL DEPARTMENT

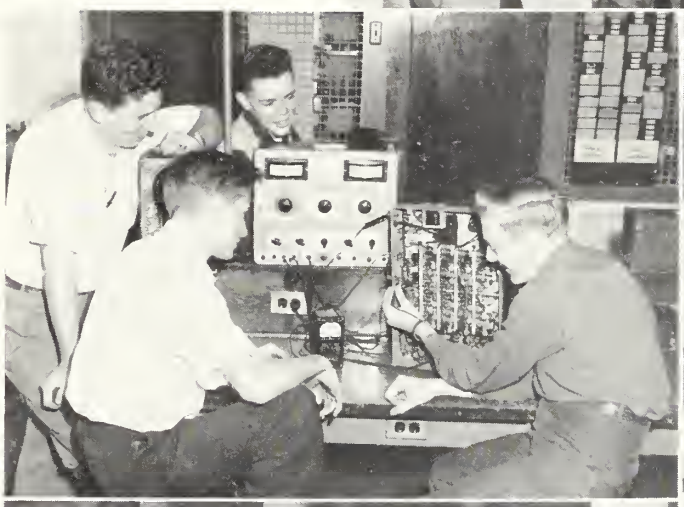

Master Craftsmen

Howls and squeals make music?

Keep them running, boys!

Build secure, then strong and true

Where precision counts

Vocational Who's Who

1. *Wittiest,* ANTHONY LEMMO
2. *Natural Mechanic,* RICHARD OLSON
3. *Most Athletic,* LAWRENCE MORGAN
4. *Best All Around,* LAWRENCE MORGAN
5. *Most Likely to Succeed,* STANTON WAITE
6. *Most Bashful,* FRANCIS PETTERSON
7. *Most Talkative,* JAMES ROSSELLI
8. *Tallest,* GORDON JONES
9. *Shortest,* JAMES ROSSELLI
10. *Most Businesslike,* ROBERT SHAW
11. *Neatest Workman,* EARL RODD
12. *Best Dressed,* RAYMOND ORRELL
13. *Best Dancer,* LAWRENCE MORGAN
14. *Most Popular,* LAWRENCE MORGAN

WHO'S WHO

Robert Provost—Andie Dale

Robert Provost—Andie Dale

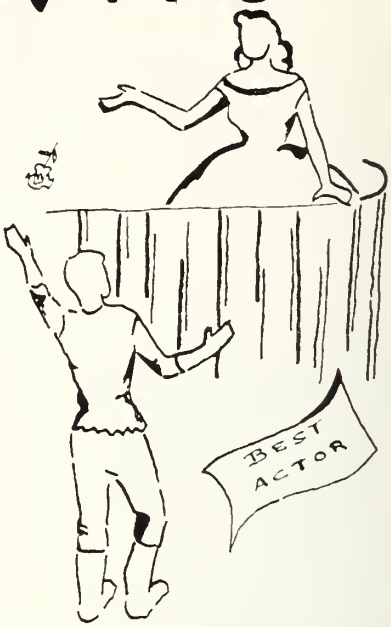

Ronald Gerbrands - Pat Cox

Dorothy Piggott—Dick Laman

Franklin Danehy—Diane Spaniak

Bill Squires—Margaret Callahan

Robert Card - Barbara Ache

Joe Egan - Myra Belli

Lawrence Morgan - Pat Leonard

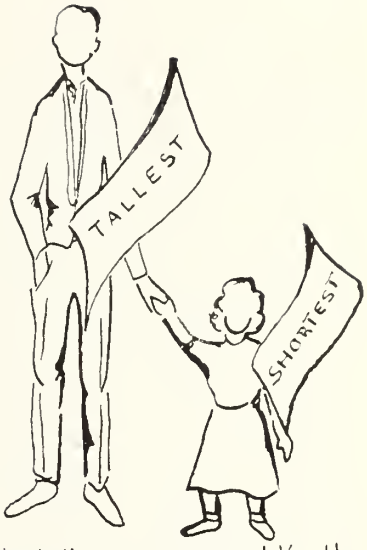

Richard Noll
Marjorie Hewey

David Von Heir
Joan Renacio

Arthur Noyes - Thelma Lamberton

Richard Casey - Nancy Reed

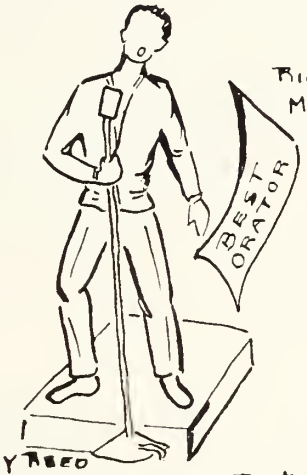

Bob Card - Connie Foote

Ken Cummings - Jane Marie McKelvie

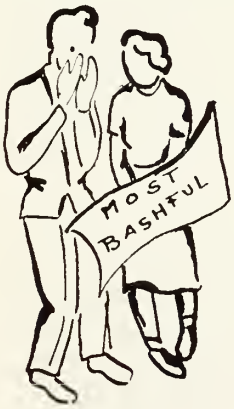

Eddy Aiken - Nancy Loring

Bill Gallager - Jean Morrison

James Strong - Nancy Stetson

Through the Years

Mr. Morrill

It isn't too long ago that we came into A. H. S. for the first time. We shall long remember the opening welcome of Mr. Morrill. We certainly felt pretty big that first day in high school. It seemed that we had finally reached our goal. Those first days were so eventful when we were looking for the elevator and Room 39. However, those first days passed and we got down to some serious studying.

The football team went through nine games without a loss or tie. After a perfect season, they were invited to play in the C. Y. O. Bowl at New Orleans. Despite the weather and climate, they put on a good battle and kept the prestige of New England football high.

One of the high spots of the year book took place early in our sophomore year; that was, of course, the G. A. A. initiation. Remember, girls? ? How glamorous can you get? Some of the boys really tried to talk to you. However, you survived your ordeal and looked forward to your turn to do the same on some other worthy candidate.

The Dramatic Club put on "You Can't Take It With You," and the Gilbert and Sullivan Club presented "Blue Star Broadcast."

Finally June came and the task of passing those much loved and cherished final exams. Remember the beautiful two-hour "quizzes"? However, we managed to struggle through and pass into our second year at A. H. S.

When we returned in September, 1950, we had the shadow of the Korean War cast over the enjoyment of our junior year. We also found that they had finally appropriated some money to repaint the school. Those pink and green walls were certainly an improvement and much more restful.

The Cracker Barrel! ! !

Don't prick your fingers, girls!

The football season was almost another perfect season, but the one loss to Waltham ruined the view of another bowl contest and trip for our boys.

The winter sports also were successful with the track, hockey and basketball teams having good seasons and the girls' basketball team being undefeated.

The yearly Dramatic Club and Gilbert and Sullivan presentations were successes as usual. "Meet Me in St. Louis" was well presented under the direction of Mrs. Matthews and Miss Manning. Mr. Einzig and Mr. Russell directed a wonderful production of "The Pirates of Penzance."

Then came the social event of the year—"The Junior Prom." The committee did a fine job having it held at the Town Hall. Ken Reeves gave the musical entertainment. As the saying goes "A good time was had by all."

The final event of the year was the "quicky" finals. Most of us thought they were harder than the two-hour sophomore ones. Those exams will be one of the first things willed over to the class of '53 and to all classes to come.

However, June finally came and we weren't far from that glorious year.

When we returned we elected our officers to guide our progress through our final year. Robert Provost, Andrea Dale, Barbara Ache, and Kenneth Cumming were excellent persons to fill the various offices and they are doing well.

The football team had a somewhat disappointing season, but even though the beginning wasn't good, the end with a win over Melrose, 19-6, made it a worthwhile season.

Is it fit to eat? You bet!

Keep the ceiling clean, "kids."

We have yet to see how the basketball, track, hockey and baseball teams do, but if talent means anything they all should do well.

"Meet Corliss Archer" and "Blue Star Broadcast" will be the presentations of the Dramatic Club and Gilbert and Sullivan Club this year.

The Prom and probably some unforseen events are to come, but we know they will be successes.

I hope this review has brought back some happy moments enjoyed at A. H. S. We have spent some of the best years of our lives here and I hope that we have used these years to the best of our ability in order to go out into the world to build happy and successful lives.

FRANKLYN DANEHY, '52.

Last Will and Testament

We, the Seniors of the Class of '52 of Arlington High School, being of unstable mind and feeble body, hereby bequeath:

I. To the Juniors—enough capability, wisdom and enough school spirit to carry them through another year.

II. To the Sophomores—an abundance of vim, vigor and vitality to weather the next two years.

III. To the Faculty—our profound gratitude for their guidance during our three memorable years.

The following individual bequests are made:

To next year's class president "Pro" leaves his presidential messages and his talent for reading poetry.

To Jackie Cadigan and Larry Weissback—Artie Noyes and Donnie Cronin leave the hockey team.

Laurie Arthur and Dick Toner leave their fathers.

To Sarah Walkinshaw and Helen Black, Jane Hallion and Nancy Forbes leave their office duties.

Ricky Power, Ted Kenney, Ike Canty and Sal Bertolami leave their sparkling performances on the basketball court to future A. H. S. Hoopsters.

Jackie Thomes and Nancy Reed leave their beauty and charm to Nancy Pollard and Jean Simpson.

Nancy Matheson leaves the Girls' Club and "Robby" to next year's president. Good luck!

Ronnie Hall leaves Mr. Downs' office to Paul Welch.

Joan Chase and Zucci leave the long walk to lunch to Cinnie Davieau and Jackie Cadigan.

Jacky and Gerry Casey leave Eddie.

Barbara Ache and Lorraine Talamona bequeath their violins to the Juniors with the most promising musical ability.

John McLaughlin leaves the Discussion Club—still arguing.

To Sheila Moore, Margie Callahan leaves her outstanding athletic ability.

Those Seniors with cars leave the parking area to the Juniors' hot rods.

Gerry Powers leaves his sparkling dimples to Donnie Cahalin.

To Phyllis Ferrarini, Helen MacDonald leaves her grace in Modern Dancing.

Bob Card leaves his executive ability in the Student Council and in the Latin Club to Miriam Hamm.

Connie Foote and Lorraine Kelley leave their dramatic ability to Alyce Borgstrom and Ann O'Rourke.

Ted Kenney leaves his plaid jacket to whomever it would fit.

After three years Jean Morrison and Connie Corelli leave a job in Cheerleading to be filled.

Nancy Stetson leaves—after successfully editing a "bigger and better" Chronicle.

Skippy Morgan leaves his dancing ability to Dave Martens.

Barbara Holmstead wills her petiteness to Vera Graham.

Mary Coronella leaves the famous brush for the trophy case.

Joan Grieve and Jane Beauchemin leave—still asking "Howve you been? How's the family?"

Lane Gorton and Bill McHugh leave their lunchroom duties to Dick Bean and Johnnie Brescia.

Andy Dale leaves her popularity and school leadership to next year's "best all around" Senior.

We Seniors who took the College Board Review Tests leave our discarded review sheets to next year's college aspirants.

Dotty Pigott leaves—but we hope that her beautiful voice never leaves her.

Joanne Novello, Quinlan Croshier, Laurie Arthur, and Barbara Maxwell leave with a sparkling ring on the left hand.

John Belli leaves his aversion to girls to Paul McIsaac and Charles O'Neil.

Kathryn Hickey bequeaths her winning smile to Angie DeLorenzo.

Barbara Ritchie leaves the "Rec" Committee to Marilyn Miller.

Bob Stengle and Walter Gannon leave "Virgil" to Miss Rounds.

Joan Fuller leaves—to carry on for Louella Parsons.

Tom Cosgrove leaves all the girls still guessing.

Judy Anderson leaves Mr. Campbell, still insisting that her name is "Anderson."

Vee Waller leaves her reputation for crazy escapades to anyone who can equal them.

David Beecy leaves his third base position on the baseball diamond to be filled.

Mal Milne leaves—still cheering all the teams onward to victory.

To some blushing Junior girl, Janet Williams leaves her sunburn.

To Phyllis Borrero, Janet Smith leaves her blithe spirit.

Myra Belli wills her sense of humor and witty remarks to Janet Armstrong.

Billy Squires leaves—to go on to more record breaking fame.

Archie Chisholm leaves some of his "Gift of Gab" to next year's orators—he'll still have enough.

Miss Barry's French classes leave with unforgettable memories of Chi-Chi and Paris.

Pat Johnstin and Charlotte Mugford leave their "sure fire" recipes to the cooks of next year's Latin Club.

Janemarie MacKelvie leaves a job well done—the editing of the year book! Our thanks!

We the writers of this year's will leave A. H. S.'s outstanding reputation to anyone who can maintain it.

Signed:
JANE BEAUCHEMIN,
JOAN GRIEVE,
VICTORIA WALLER.

Witnessed:
ROBERT PROVOST,
JANEMARIE MCKELVIE.

What's the special?

All for 25 cents?

Twelve Years Hence!

A great cheer resounds throughout Madison Square Garden as Ricky Power hooks another basket and breaks the all time scoring records. The Arlington Atoms have won the Tobiason Trophy for being the top professional team in the United States. With the aid of such hoopsters as Bertolami, Kenney, Canty, Power and Cosgrove, Coach Dick Toner has won fame for himself. Seated in the audience, we spot Professor Borgashani and the archeologist, James McCaffery. Looking behind us we see the world famous poets, June Mudarri and Maxine Feinzig. Hearing the squeals of a few children we look across the court to see Mr. and Mrs. Ronald Barry (formerly Joan Carlson) with their ten children. The place is in an uproar over the big victory—referees Costas Phillips and John McLaughlin are trying to straighten out matters on the court. Attention is called to a loud speaker announcement. Everything quiets down. —"After a hectic campaign the Presidential election of 1964 has come to a close. Our new President, the first lady ever elected to office, is "Andy" Dale, the "kids' choice." Anxious to find out the whole story we look for a paper boy and lo and behold whom do we find at last but our old friend, "Big Bill" Bennett. Now to be on our way—

Well, here we are so soon, on a plane headed for Boston. We are made comfortable by two charming stewardesses, Thelma Lamberton and Evie Franzosa. Looking beside us we see two distinguished gentlemen—one carrying a brief case, the other a physician's bag. As they looked familiar to us, we decided to chat with them. Upon inquiry we found them to be the great crime investigator, Walter Gannon, who had just uncovered the latest cheating episode and Dr. Robert Card, who has successfully performed the first operation on a cat's toenail. After we have been in the air for a few hours, we meet the pilot, Bob Regut, who tells us he is married with five youngsters and his old time buddy, Frank Danehy, is still studying physical education at Harvard after thirteen years. As we are being ushered back to our seats we are stopped by two ladies in white, Dottie Dalrymple and Janet Williams. Being heads of the U. S. Nursing Association, they invite us to attend a charity nursing ball in Boston. Upon arrival at the airport we flag a taxi finding the driver to be Bill McHugh.

We are safely in Arlington (believe it or not!). Mass. Ave. has changed slightly in the past ten years. The largest department store in the world—"Young's," owned and operated by Priscilla, takes up the block from Pleasant Street to the Fire Station. On the opposite side of the street we find a variety of shops—Phelp's Trinket Shop, Clark's Five and Dime, Hallion's Specialty Shop and an extraordinary looking building up the road. We find it to be Howard Johnson's Ball Room. The doormen, Ronnie Hall and Paul Kelley, let us in and we are greeted by the charming hostess, Mary Lafayette. As we are seated we find the place filled with old acquaintances and we are served by our old friend, Mary Callahan. She tells us she and Margaret are in partnership with Joe Egan as co-owners. It's time for the floor show. The first act

features Shirley McSorley and Myra Belli doing the Charleston to the music of Dick Laman's Orchestra. Next the mad magician, Dick Casey, transforms birds into people right before our eyes. It's time for the feature of the evening—the "Carey Chorus Girls," featuring Vee Waller, Doris Gallagher, Sally Kuhn, Linda Thyne and Pat Long. Next we hear the songs of the most famous quartet in the land, featuring the "King of the Crooners," Bill Cox, with Jack Casey, Joe Connors and Doc Paynter. Adding a classical note to the evening, Janet Smith ends the program by playing a violin solo accompanied by Maria Moscardini on the piano. Our food is now arriving. Mary tells us the fried frogs' legs have been deliciously prepared by the famous cuisinere, Roberté Provost and his staff, Victor Faucon, Bob Stengle, Buz Fleming and Chet Field. Our hectic day ends with a superb meal and we leave Howard Johnson's, "reminiscent of the Class of '52."

★ ★ ★

Hard at work, girls?

The Class of 1952 deeply appreciates the time and effort so generously given by Miss Binnig and her class in typing the copy for our Year Book.

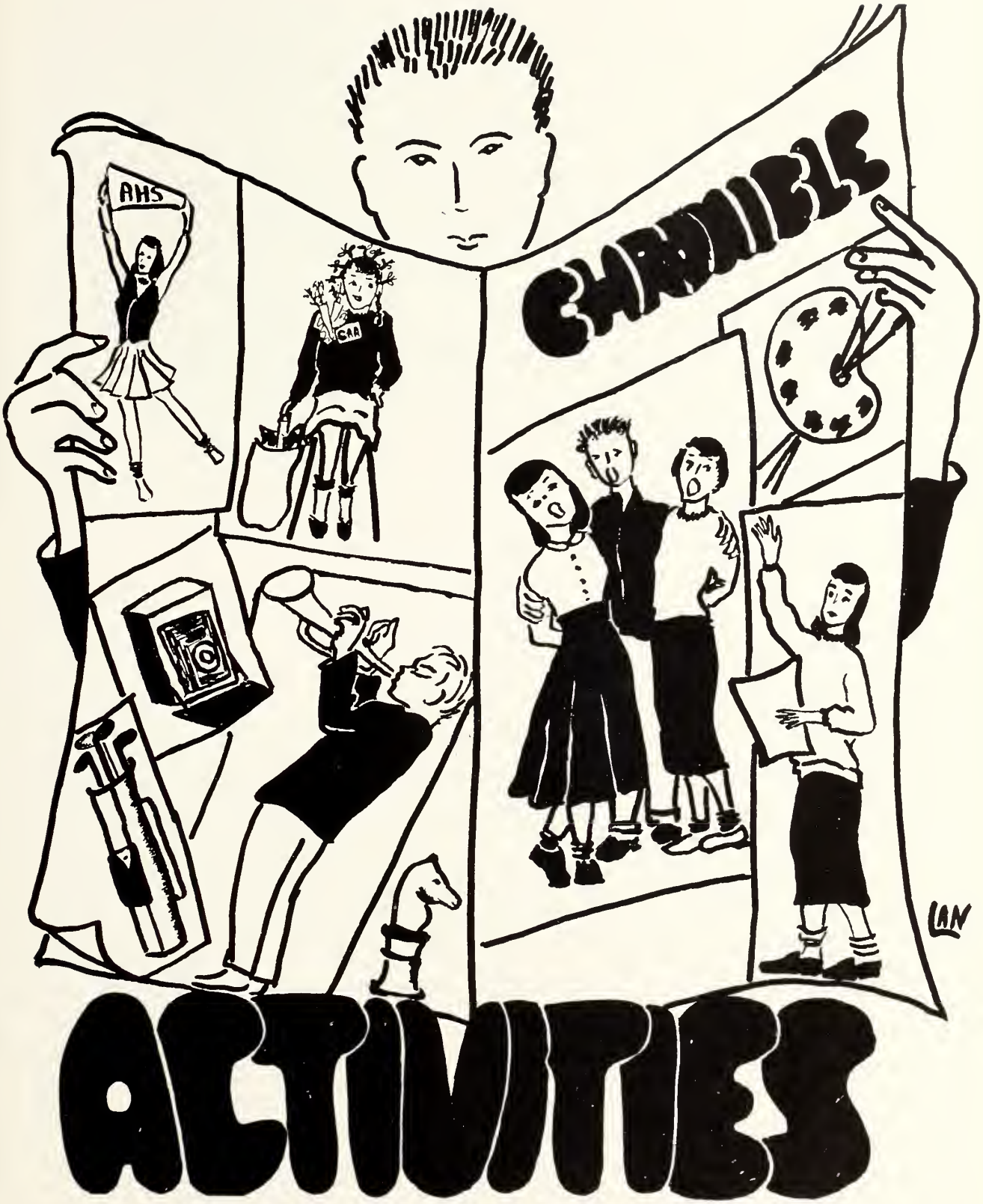

CHANNIBLE ACTIVITIES

Front Row (left to right): G. Matheson, P. Whitmore, K. Brennan, F. Danehy, J. McKelvie, C. Foote, C. Mugford, D. Spaniack, M. Castellon. *Second Row:* Mrs. Moffatt, G. Townsend, M. Vincent, J. Strong, E. Schriber, R. Card, C. Lansil, J. Carlson, B. Dormitzer, L. Lindberg, L. Nelson, Mr. Eaton, Mr. Coletta. *Back Row:* J. Mudarri, P. Johnstin, N. Richardson, L. Talamona, V. Waller, L. Reid, M. Feinzig, B. Holmstead, J. Grieve, J. Beauchemin, B. Ache, K. Shea, R. Hanlon, S. Forbush, R. Casey.

Year Book

Editor-in-Chief, JANEMARIE MCKELVIE
Business Manager, FRANKLYN DANEHY

The Year Book Committee undertakes the difficult task of writing a book that tells the history of our career in high school. Members of this committee must be people who are dependable, creative and possess ability. Janemarie McKelvie, our Editor-in-Chief, was ably assisted by the literary committee. Our faculty advisers, Mrs. Moffatt and Mr. Eaton, from whom the committee received invaluable help, guidance, and advice, deserve our sincerest thanks.

Each and every member of the committee has worked hard on the difficult parts of this book. We have tried to make our book original and interesting. The task of writing the accomplishments of the students through the years, selecting photographs and sketches, arranging pages, and tabulating were all made light by willing hands. We only hope that we have given you a Year Book that adds up to your expectations, and one that you will be proud to cherish.

Front Row (left to right): M. Moscardini, M. Wise, D. Pilioglos, G. Casey, L. Talamona, J. Niven. *Second Row:* M. Houston, C. Hornbeck, C. Mugford, L. Kelley, B. Ritchie, J. McLaughlin, M. Feinzig, B. Ache, K. Cumming. *Third Row:* P. Keefe, J. Strong, M. Hamm, J. Mudarri, K. Hickey, N. Stetson, J. McKelvie, J. Moore, W. Gannon, D. Ackerbloom, R. Stengle. *Fourth Row:* Miss Horrigan, M. Green, R. Skenderian, J. Hallion, I. Galli, J. Freni, Q. Croshier, P. Cox, J. Carlson, N. Forbes, S. Forbush, K. Brennan, B. Dormitzer, V. Guzzi, M. Hewey, D. Spaniack, A. Horton, J. Smith, W. Cox, Mr. Campbell, J. McLaughlin. *Back Row:* R. Hanlon, J. Carey, M. Coronella, E. Franzosa, J. Obey, P. Harris, A. Dale, J. Fuller, J. Donaldson, J. Anderson, N. Arnold, D. Dalrymple, G. Townsend, J. Anderson.

The Chronicle

Editor, Nancy Stetson; *Assistant Editor,* Kathryn Hickey; *Advertising Manager,* Walter Gannon; *Business Manager,* Janemarie McKelvie; *Feature Editor,* June Mudarri; *Publicity Manager,* James Strong; *Sports Editors,* Dean Ockerbloom, Miriam Hamm; *Assistant Sports Editor,* Robert Stengle; *Circulation Manager,* Joan Moore; *Exchange Editor,* Jacqueline Ormes; *Copy Manager,* Mary Houston; *Faculty Advisers,* Miss Horrigan, Mr. Arthur, Mr. Campbell.

There was once a philosopher who said, "There is always some good in everything. Even from the evil there comes something worthwhile." We on the Chronicle staff share this sentiment. Although our work is hard, and we complain occasionally, we profit by this experience eventually. Our job is to compose a paper once a month, and this in itself is not an easy job. We must get our material from students who usually are much more interested in reading the Chronicle than in writing it. We must be careful to include material which will interest everyone, and harm none. We must deal with fame-seekers, retiring violets, socialites, gossips, and intellects, each of whom feels that his or her interests should be predominant in the paper. Learning to combine these diverse interests harmoniously is an education in itself. Working on the Chronicle has taught us self-dependence, for the entire paper is managed by its student staff, and no adult will shoulder our responsibility of producing a high calibre paper *on time.*

During the year we experimented with a six-page paper; then we tried printing the conventional four-page issue with smaller type. We found that this plan was more effective and economical. We have sought out students, teachers and outside personalities for interesting material. We sincerely tried to improve the Chronicle, but we feel that there is room for a great deal more. This is the responsibility we will bequeath to the succeeding staff.

We cannot say that working on the Chronicle is an easy job. It is hard work, and usually thankless. But it has its compensations. For what could be sweeter to our ears than these words: "That last issue was terrific! You did a nice job!"

Front Row (left to right): Mrs. Moffatt, E. Kenney, M. Hamm, R. Card, M. Callahan, Mr. Morrill. *Second Row:* R. Provost, M. Faulkner, P. Dale, M. Mazzocca, P. Ferrarini, B. Ache, A. Dale, R. Stengle, L. Morgan. *Back Row:* W. Gannon, T. Cosgrove, W. Cox, W. Marino, N. Peterson, W. La Belle, G. Cahaly.

Student Council

OFFICERS

President, ROBERT CARD
Vice-President, MIRIAM HAMM
Secretary, MARGARET CALLAHAN
Treasurer, EDWARD KENNEY

Throughout the years, the Student Council has remained the principal representative body of the combined senior, junior, and sophomore classes and has maintained a lofty record for its integrity, good conduct, and efficient responsibility in carrying out its duties. The Student Council for the 1951-52 season has been indeed comparable to all previous councils and has even added new luster to the prestige of this organization through newly acquired duties and projects.

After the beautiful Trophy Cabinet was built through the financial support of several previous classes, the Student Council was appointed official custodian of this treasured cabinet and even more treasured trophies. In addition to its regular responsibility of collecting funds for various charity drives, the council members are eagerly awaiting what is hoped to be the first annual mid-winter dance sponsored by the council in order to build up the financial strength of this group. Among its other achievements for the past year is the creation of a new and effective Constitution which will replace the outmoded form of previous years. With these accomplishments as a basis for future attainments, the junior and sophomore members may well look forward to bigger and better developments in the history of the Student Council Organization.

Front Row (left to right): R. Skenderian, K. Brennan, L. Kelley, B. Ritchie, M. Hayden, Q. Croshier, P. Cox. *Second Row:* J. Niven, M. Colgan, M. Gambardella, K. Hickey, P. Keefe, J. Obey, P. Leonard, J. McLaughlin. *Back Row:* M. DeMatteo, B. Cullinane, J. Martori, R. Casey, D. Ortolano.

"Rec" Committee

We seniors, as we remember all our social activities during high school, realize that the "Rec" dance each Friday night is one of our favorite activities. We shall always remember the feeling of awe and the feeling of being grown up, the first time we attended this dance.

During the three years we attended the "Rec," we had a lot of fun talking at the coke bar or being hill-billies at the Sadie Hawkins dances.

These dances are made possible and successful by the Police Department of Arlington. We appreciate the hard work of President Barbara Ritchie, and her committee, ably advised by Mr. Johnson—and, of course, we pay tribute to the wonderful players in the band.

Front Row (left to right): K. Hickey, A. Laufman, J. Strong, Miss Wakefield, S. Sullivan, G. Matheson, F. Ferrier, P. Young. *Second Row:* J. Gannett, R. Nigro, H. Goldsmith, J. McLaughlin, J. O'Connell, R. Gerbrands, N. Forbes. *Back Row:* R. Borghesani, J. Alonso, A. Norton, R. Laman, B. Rivers, D. Ortolano.

Discussion Club

President, JAMES STRONG *Vice-President,* ALAN LAUFMAN
Secretary and Treasurer, SALLY SULLIVAN

This dynamic group, though small, is certainly interesting and lots of fun.

Its members meet Mondays in the library to talk over everything from "Smoking in School" to current views on politics. These discussions keep the members up to date on what is going on in the world. The pros and cons of a question are brought before the group by two speakers; then the discussion is open to everyone. In this way the members learn to respect others' opinions as well as how to express themselves clearly.

The meetings are varied at times when the club visits a neighboring school for an informal debate or when it has a guest speaker.

The year is ended on a high note with a party for all at the home of one of the members.

Miss Lura Wakefield keeps things running smoothly.

Front Row (left to right): C. Mugford, D. Spaniack, R. Stengle, Miss Rounds, R. Card, J. McKelvie. *Back Row:* N. Richardson, G. Townsend, P. Johnstin, N. Stetson, M. Feinzig, P. Keefe, M. MacNeil, W. Gannon.

"Tridecem Fortunate"

OFFICERS

Primus Consul, ROBERT CARD *Secundus Consul,* ROBERT STENGLE

Scriba, JANEMARIE MCKELVIE

Socii Ludorum, CHARLOTTE MUGFORD, DIANE SPANIACK

In this Latin Club of fifty-two,
We are as happy as we can be,
And we'd like to explain why to you.

We've had this year a wonderful time
With parties, discussions, and trips galore,
And all of you who will follow in line,
Will have to work hard to surpass our score.

All the officers performed their duties just right,
With pleasure, perfection and ease,
Our Consul Primus, Secundus and Scriba so bright,
And the Socii Ludorum, too, if you please.

With the help of our capable teacher, Miss Rounds,
We feel we've achieved success,
And those who follow our footsteps,
Are bound to "top" the rest.

Front Row (left to right): R. Morton, P. Young, B. Ache, M. Hamm, Mr. Einzig, M. Moscardini, J. Smith, L. Talamona, V. Hutchinson. *Middle Row:* L. Lindberg, R. Worcester, T. Wagner, M. Croft, S. Center, R. Neal, M. Mozzocca, K. Wilson, J. Campbell. *Back Row:* T. Tierney, D. Ortolano, J. Martori, R. Card, R. Laman, W. Marino, J. Ortolano.

Orchestra

Arlington High School has always been proud of its fine orchestra which may always be called upon for any event. Assemblies were made much more enjoyable when entertaining musical compositions were performed by this talented group. Then, too, how would the Gilbert and Sullivan performances go on without the orchestra?

Being one of the finest of any high school orchestras, it will be remembered for receiving a very high rating along with many compliments for its skillful and interpretative performances of difficult pieces of music at the Massachusetts State Music Festivals. Also between the acts of the Dramatic Club plays, the attention of the audience turned to the orchestra members, who were in formal dress and who provided many delightful and well-known musical selections. The annual Christmas assembly will be remembered as being very spirited and inspirational.

The directors, Mr. Einzig and Mr. Russell, will never be forgotten, for they gave the members excellent training, and enabled them to spend many happy musical hours during their years at Arlington High School.

Front Row (left to right): N. Kriketos, D. Hurd, J. Neartori, D. Ortolano, R. Gerbrands, H. Tall, E. Cox, J. Doyle, L. Clark. *Second Row*: I. Sullivan, A. Gatto, L. Kelley, M. Hewey, M. Moscardini, J. Brillante, B. Burns, W. Cox, P. Whitmore, S. Forbush, C. Foote, N. Arnold, C. Hornbeck. *Third Row:* E. Cowan, J. Anderson, J. Anderson, B. Saltamartine, L. MacDonald, A. Morrison, P. Cox, F. Bullock, M. LeBlanc, T. Lamberton, D. Pigott, N. Gatchell, B. Dormitzer, N. Loring, L. DeBonis, C. Goss, M. Castellon, R. Skenderian, Mr. Einzig. *Back Row:* M. McLeman, J. Mudarri, M. Croft, L. Nelson, L. Talamona, V. Waller, A. Dale, V. Guzzi, J. Fuller, J. Obey, D. Dalrymple, J. Chace, K. Hickey, J. Niven, J. Donaldson, P. Hancock.

Gilbert and Sullivan Club

President. WILLIAM COX *Vice-President.* BARBARA BURNS
Secretary. JEAN BRILLANTE

For a group of happy, eager, and talented young people with music in their hearts, working in vocal and active harmony with Mr. Einzig and Mr. Russell, there can be no question of a successful and, in every respect, profitable year in the Gilbert and Sullivan Club. To be sure, there were a few discords, but being in a minor key, they served only as a rather welcomed syncopation in the steady beat of the "Allegro" theme.

This year the Gilbert and Sullivan Club produced a sparkling show which incorporated the nippy vigor of winter, the joyful promise of spring, the gay warmth of summer and the rewarding colors of autumn in a brilliant show entitled "Blue Star Review for '52." The festivity of all the holidays in review made the occasion a rare celebration for the audience as well as the club.

Even after the final chord is struck in the Gilbert and Sullivan Club this year, the unforgettable melody will linger on and on.

Front Row (left to right): M. McLeman, B. Lanigan, J. Sullivan, L. Talamona, B. Ache, A. Dale, J. Woodbury, P. Cox, M. Mazzocca, J. Anderson. *Second Row:* C. Hornbeck, M. Moscardini, L. Kelley, J. McLay, E. Cowan, A. Cummings, M. Croft, J. Brillante, A. Gatto, L. Lindberg. *Third Row:* M. Sweeney, V. Foss, E. Cavicchi, S. Center, B. Burns, D. Pigott, S. Walkinshaw, P. Harris, M. Coronella, J. Niven, R. Skenderian. *Back Row:* J. Richards, N. Pollard, R. Cooney, M. Woods, Q. Croshier, M. Castellon, A. Morrison, L. MacDonald, J. Obey, J. Fuller, M. Callahan, E. Franzosa, N. Matheson, M. Fahey, V. Waller, M. Belli.

Girls' Glee Club

President. MARILYN CROFT
Vice-President. LOIS LINDBERG
Secretary. ANNE CUMMINGS
Treasurer. ANN MORRISON

There are few groups at A. H. S. more harmonious than the Girls' Glee Club. Musically and socially, the girls have a wonderful time in this splendid organization. The club is composed of about thirty girls who meet every Monday afternoon under the able leadership of Mr. Russell. They sing many of the beautiful old ballads, Christmas carols, and semi-classical pieces. The fact that the melodies are appropriate and seasonal adds to their enjoyment.

However, the club also performs for other organizations. They entertain for the Arlington Woman's Club and the Teachers' Club. They have, in the past, competed in the New England Music Festival very satisfactorily. Their greatest contribution, however, is their participation in our own A. H. S. assemblies.

Few organizations offer a better opportunity for girls to study music, to meet new friends, and to have a wonderful time.

Front Row (left to right): J. McKelvie, A. LeBlanc, P. Johnstin, P. Keefe, V. Udall, K. Brennan, A. Bernachi, I. Galli, M. McLeman. *Second Row:* Mrs. Matthews, L. Kelley, C. Foote, M. MacNeil, B. Dormitzer, R. Gerbrands, P. Cox, R. Hanlon, C. Hornbeck, M. Moscardini, S. Forbush, R. Card. *Third Row:* J. Hallion, D. Pilioglos, M. Feinzig, M. Wise, J. Niven, R. Skenderian, B. Ritchie, J. McLaughlin, L. Nelson, N. Loring, M. Castellon, N. Forbes, P. Whitmore, H. Tall, F. Danehy, Miss Manning. *Back Row:* A. Horton, J. Freni, V. Guzzi, K. Hickey, M. Hewey, J. MacLaughlin, J. Strong, D. Spaniack, G. Townsend, J. Carlson, J. Anderson, J. Anderson, F. Glynn, N. Arnold, D. Dalrymple.

Dramatic Club

OFFICERS

President, RONALD GERBRANDS — *Secretary,* BETSY DORMITZER
Vice-President, PATRICIA COX — *Treasurer,* ROSAMOND HANLON
Directors, MRS. MATTHEWS, MISS MANNING

If you walk down the corridors some day and hear shooting, crying or "Romeo, wherefore art thou Romeo?" don't be alarmed, for it's probably the Dramatic Club rehearsing one of its fine plays. We certainly have had three outstanding years of plays done by our Dramatic Club, too. In 1950 was the hilarious comedy, "You Can't Take It With You." In 1951 "Meet Me In St. Louis" and 1952 "Meet Corliss Archer," two other very popular comedies. At the Massachusetts Drama Festivals we have had very good ratings on two of our plays, "Women Who Wait" and "The Rising of the Moon." All this could not have been possible without the expert guidance and untiring efforts of our directors, Mrs. Matthews and Miss Manning, to whom the club owes everything. We mustn't neglect to thank our faculty advisers and the members of the club who also made our three years such a wonderful success.

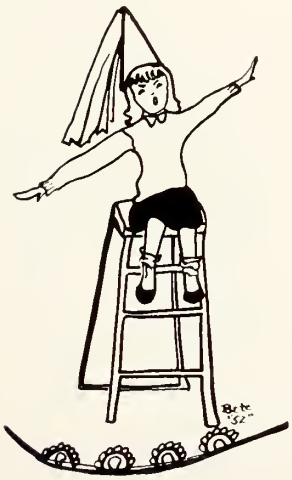

Front Row (left to right): M. L. Heuser, J. Richards, B. Emerson, M. Kane, J. Sharkey, R. Grieve. *Middle Row:* N. Arnold, J. Anderson, C. Foote, J. Anderson, A. Brown, M. Keane. *Back Row:* M. Short, J. Smith, C. Kearney, P. Ferrerini, N. Pollard, B. Burpee, J. Buckley, R. Cabral, M. Stimpson, J. Allson. *Center:* Miriam Hamm.

Modern Dancing

President, PHYLLIS FERRARINI *Secretary*, BARBARA BURPEE
Treasurer, JUDITH ANDERSON

This attractive group of girls spends every Thursday afternoon learning to develop poise, create a sense of rhythm, and to appreciate music. Under the direction of Miss Garrity, this group participates in an annual Symposium at Newton High and plans to perform for the State Physical Education Meeting in Arlington this year. The group presents an excellent opportunity for appreciation of the aesthetic values of life.

Front Row (left to right): B. Dormitzer, J. Carlson, L. Nelson, K. Shea, C. Lansil, S. Cunningham, L. Reid. *Back Row:* Mr. Coletta, W. Hall, J. Belli, R. Sullivan, S. Crosby, T. Cooke.

Fine Arts Club

With Mr. Colletta as its director, this club is primarily composed of students who plan to go to an art school after graduation. The purpose of this club is to encourage individual abilities in art. Students have an opportunity to work in whatever medium they prefer. Among the mediums are: clay, wood, oil paints, pastels, water color and poster paint. Some of these are not provided for in the regular school program, and students have a chance to work on something more specialized. The club gives freedom in choice of subject, medium, and length of time. The members are not required to put a time limit on their work. The Fine Arts Club is helping to stimulate an interest in art among the students at A. H. S.

Front Row (left to right): G. Matheson, C. Lansil, G. Roghaar, Mr. Coletta, B. Rivers, S. Sullivan, C. Caliendo, M. Cameron. *Back Row:* D. Ortolano, J. Martori, A. Norton, J. Strong, H. Goldsmith, C. Philips, J. Ortolano, T. Ridge.

Camera Club

OFFICERS

President, BERNARD RIVERS *Secretary,* CAROL CALLIENDO

Treasurer, SALLY SULLIVAN

It is hard to find many varied activities for the group, but everyone does look forward to the annual trip to Sturbridge Village which is open for a few weeks each fall to camera enthusiasts.

At various times, the members receive instructions in developing and printing pictures and experiment with the photographic equipment belonging to the club.

It hopes that sometime a laboratory will be acquired in which its members may further their interests and skill.

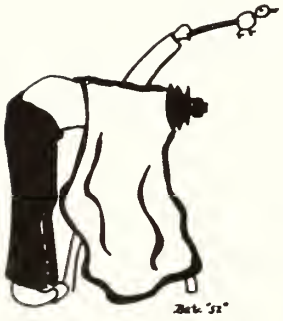

Front Row (left to right): F. Ferrier, J. Darcy, M. Hand, W. Dorman. *Back Row:* W. Martin, J. McLaughlin, Mr. Skinner.

Stamp Club

The Stamp Club, with Mr. Charles Skinner as faculty adviser, is a small but enthusiastic group. The group is looking forward to having a stamp auction and bourse later in the year. This club presents an excellent opportunity for Boy Scouts to earn their merit badge requirements for stamp collecting.

Among the projects planned are a stamp exhibit of the first issue of the United Nations stamps in the library or Mr. Johnson's room, and visits to other stamp clubs as well as auctions and the Boston Bourse.

Thanks to Mr. Skinner, this club has a valuable collection of old stamps which provide many enjoyable hours for its members.

Front Row (left to right): S. Locke, W. Martin, J. Bedo, H. Sulahian, J. Simone. *Back Row:* D. Miller, H. Andrews, B. Warren, W. Green, W. Moore, Mr. Sampson.

Chess Club

SIT ON YOUR HANDS

There is nothing like it and nothing promises better results. This idea has been instilled upon the fifteen members of our newly formed chess club. Every Friday afternoon finds the able teacher, Mr. Sampson, encouraging his enthusiastic chess students to play wisely, but not wildly or foolishly. "Chess," says Mr. Sampson, "is a game of skill and takes a long time to learn."

Although the club is at present predominantly sophomores, Mr. Sampson has his skillful eye on building a skilled and active group. The club appears to be made up of three groups within itself: those learning fundamental moves, those learning successful openings, and those who are advanced in making a winning close.

Several years ago, Mr. Sampson had a few students who were good enough to beat, once or twice, the teacher. Seems odd but true, and that just goes to prove what a good teacher can do for a promising student. Who knows? The game might some day develop into an academic course.

In the meantime the fellows are going to sit on their hands and act skillfully, anyway.

Front Row (left to right): W. McHugh, R. Savage, R. Bean, J. Brescia. *Back Row:* W. Staples, W. Webb, M. Castellon, L. Gorton.

Lunchroom Group

Bedlam in the cafeteria,
  Hoots and hollers, shouts and yells;
Everybody's all excited,
  Not much time before the bells.

Crash of trays and gabby yakkin',
  "Nothin' left but soup, aw shucks!"
"Gimme milk!" and "What's the special?"
  "Who's got change for twenty bucks?"

In the midst of all the racket,
  Cool, aloof, their minds alert,
Stand the register custodians,
  Disdainful of the blah and blurt.

Seven boys and one lone female
  Stand against the raging troop.
Guys and gals alike pay homage
  To our friends—"the Lunchroom Group!"

1

9

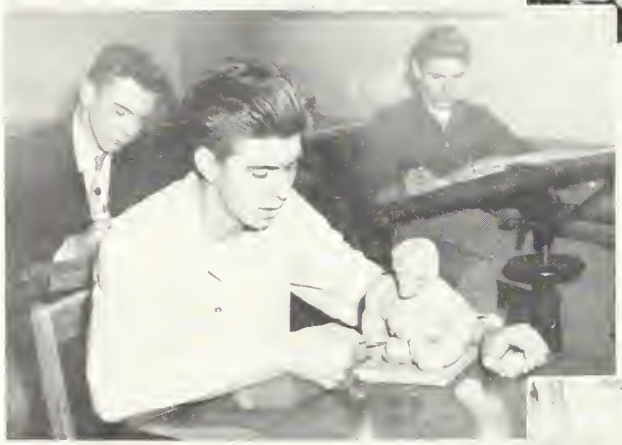

5

2

Watch the calories, girls!
Another Cyrus Dallin?

Look at those serious faces

AHS

Front Row (left to right): E. Robinson, J. Flannery, J. Richards, J. Farrington, J. Armstrong, P. Sylva. *Second Row:* H. Whitaker, R. Doerr, K. Kelley, A. Mazzocca, R. Porteus, J. Snow, D. Hurd, P. M Laughlin, R. Barr, R. Polimeni, J. Corelli, B. Dalrymple. *Third Row:* L. Lindberg, M. Croft, E. Center, M. Mazzocca, R. Buxton, L. Piazza, B. Hauser, P. Crocker, B. Judd, W. Copithorne, R. Gerbrands, Mr. Russell. *Fourth Row:* R. DePice, S. McSorley, J. Maturi, R. Neal, R. Chandler, R. Worcester, R. Woodbury, M. Ricci, A. Norton, P. Aprile. *Back Row:* H. Steeves, W. Parsons, R. Harney, D. Ortalano, L. Burns, R. Card, R. Laman.

Pretty sharp, girls!

The Band

This year the Band, under the capable direction of Mr. Russell, played at the football games and rallies. A student committee consisting of Stella Center, Marilyn Croft, Lois Lindberg, Robert Card, William Copithorne, Ronald Gerbrands, Joseph Martori and Dominic Ortalando, worked with Mr. Russell in planning the various skits and formations presented.

The Band plans to attend the State Music Festival in Everett and will also take an active part in the variety show the Gilbert and Sullivan Club is presenting this year.

We seniors in the Band hope that future Band members will enjoy working together as much as we have toward the aim of presenting enjoyable entertainment.

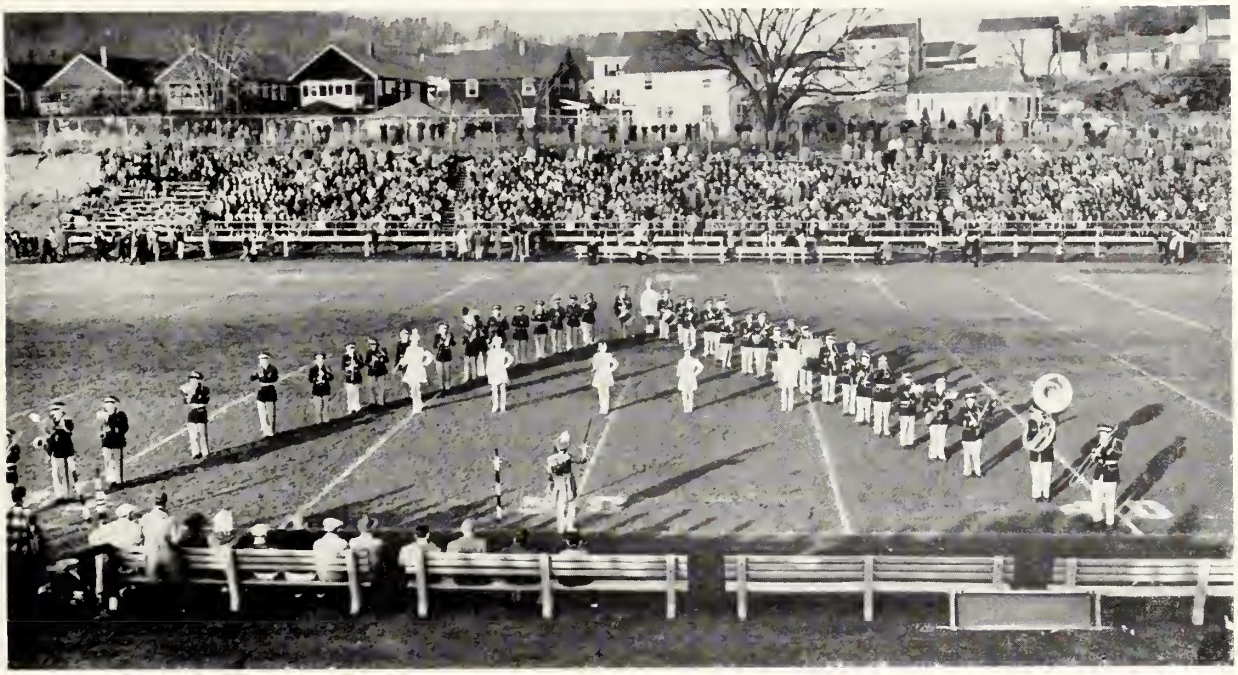

"A" band! !

Left to right: M. Faulkner, G. Casey, P. Harris, E. Menezes, J. Morrison, C. Correlli, M. Zammarchi, S. Moore, A. Regut, J. Higgins.

Cheer Leaders

The cheerleading squad for the 1951 season was composed of ten girls selected from the three classes. With Jean Morrison and Connie Corelli as head cheerleaders, these girls added a great deal of pep and vitality to all of the football games of A. H. S.

With their attractive new outfits, the girls never missed an A. H. S. game and were always cheering and keeping the team's spirit up whether it was winning or losing. There can be no doubt that the girls' sparkling smiles, graceful cartwheels, and peppy cheers were the greatest morale-boosters to the Red and Gray line.

Front Row (left to right): J. Smith, S. Kuhn, J. Woodbury, J. Weymouth, L. Talamona, J. Morrison, B. Nash, G. Matheson, R. Downs. *Second Row:* B. Center, E. Keefe, A. DeLorenzo, M. Hamm, M. Callahan, G. Casey, P. Harris, B. Ache, P. Dale. *Third Row:* Miss Garrity, C. Corelli, M. Hewey, M. Callahan, C. Callahan, A. Callahan, S. McSorley, A. LeBlanc, C. Mugford, J. McKelvie, D. Spaniack, J. Beauchemin, J. Grieve, N. Matheson, R. Hanlon, K. Shea, N. Richardson, M. Wallace, Miss McCarty. *Back Row:* M. Lafayette, G. Townsend, R. Skenderian, M. Houston, D. Gallagher, A. Dale, E. Franzosa, M. Coronella, J. Obey, J. Fuller, E. Menezes, V. Waller, E. Carey, J. Williams, B. Burpee, J. Chace.

G. A. A.

OFFICERS

President, MARGARET CALLAHAN
Vice-President, MIRIAM HAMM
Secretary, GERALDINE CASEY
Treasurer, ANGELA DELORENZA

This year, the G. A. A. has flourished under the wonderful leadership of its president, Margaret Callahan and it has a program full of gala events and activities. The initiation, which took place early in the year, was proclaimed a great success and prizes were given to those with the most original corsages. The Christmas party which followed provided good entertainment for its members. An amateur show, the annual tournament, and the trip to Crane's Beach are some of the highlights of the latter part of the school year. This association provides the chance for girls to take part in various competitive sports and to learn to know one another better.

Front (seated): J. Crowley, G. Limerick, W. Roper, J. Jordan. *Front Row* (left to right): W. LaBelle, J. Brown, T. Maggio, R. Murray, W. Gallagher, J. Egan, J. Sevene, W. Carroll, D. Dolan, R. Power, C. Azarian, P. Welch. *Second Row:* J. Barbagallo, J. Cadagan, F. Surrette, P. Kelley, R. Provost, J. Reynolds, R. Assarian, R. Zuccala, J. Casey, R. Toner, L. Gorton, P. Geary, J. Belli, E. Aiken. *Back Row:* R. Guanci, T. Wagner, R. Kelley, R. Guarente, E. Blomberg, T. Doyle, D. Seager, R. Keating, J. Scalfati, J. Perry, J. Higby.

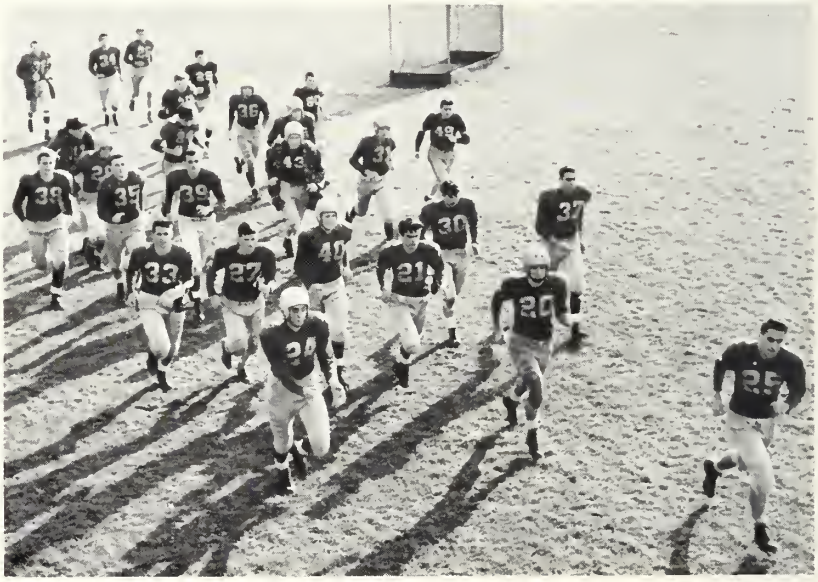

Here they come on the run

Arlington's Eleven

Football

Captain, JOHN SEVENE *Manager,* WILLIAM ROPER

Arlington High's football team opened a fair season by trouncing Somerville, 13-0. Bad luck and a lack of experience through the middle of the season caused Toz's gridmen to fall to Leominster, Waltham, Agawam, Newton, Quincy, Medford and Lowell. But when most important, the boys rebounded and gained a victory over Melrose in the traditional Turkey Day battle for Arlington's fifth straight victory over their big rivals, Melrose. Capable quarterback, Don Dolan, passed to three touchdowns in the first half and kicked for an extra point. The Red Raiders gained their only touchdown in the last quarter with the final score ending up 19-6.

The line was highlighted by such players as Carroll, Welch, Murray, Azarian, Aiken, Maggio and Captain Jack Sevene. Although the backfield was fairly light, this was offset by the speed of Ricky Power at fullback, Joe Egan and Billy Gallagher at the halfback spots and Don Dolan at quarterback.

All in all, the boys never stopped trying and should be commended for the hard fought battles they put up against many of the state's strongest teams!

What poor unfortunate is on the bottom?

Front Row (left to right): L. Weissback, A. Noyes, A. Pitts, D. Cronin, J. Cadagan, A. Chisholm. *Middle Row:* T. Bresnahan, P. Prindle, W. Kiniry, D. Dolan, P. Leary, E. Aiken, G. Dunn, D. Cahalin. *Back Row:* W. Burke, A. Gelpin, C. O'Neill, D. Reynolds, L. Morgan.

Boys' Hockey

Captain, DONALD CRONIN *Manager*, WILLIAM FAHEY

Hats off to Coach Burns who has again brought the Arlington High hockey team to the first division play-offs. With only two veterans remaining from last year, he has molded a group to form a fine defensive unit. Alvin Pitts, the only sophomore player, has backboned the Spy Ponders with his sensational goal tending. The leading goal getters have been Don Cronin, Art Noyes, Lawrence Weissback, Phil Leary, Ed Aiken, and Don Dolan. Coach Burns has done well with his material as we are tied for third place with Newton. The team so far has won three, lost one, and tied two games. We congratulate Coach Burns on the outstanding job which he has done with the squad.

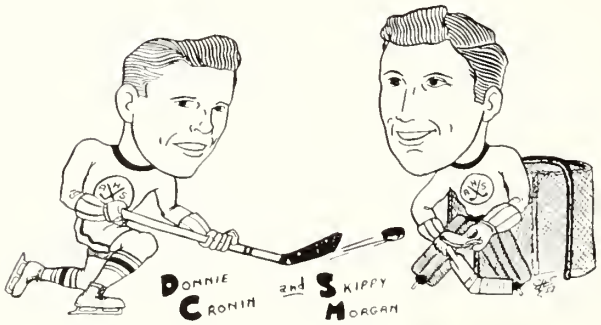

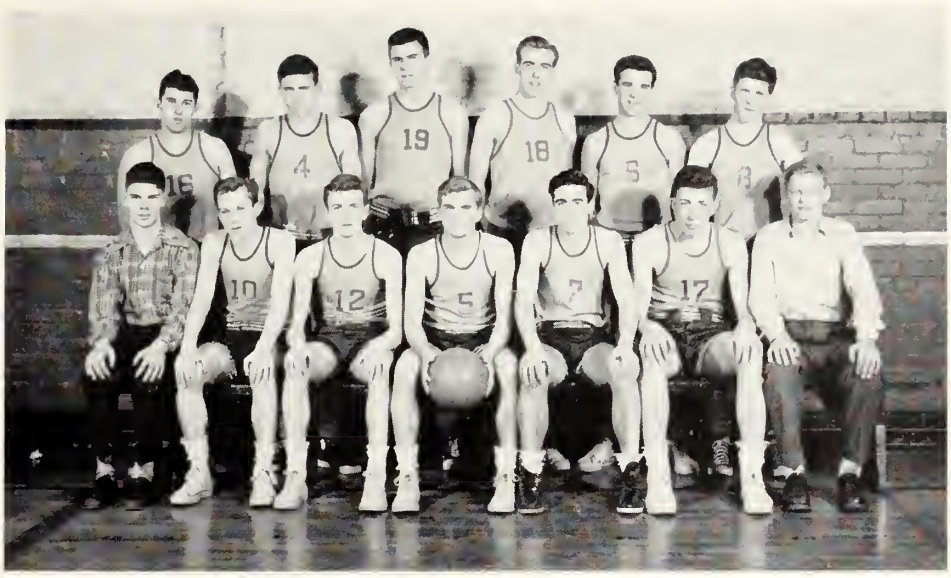

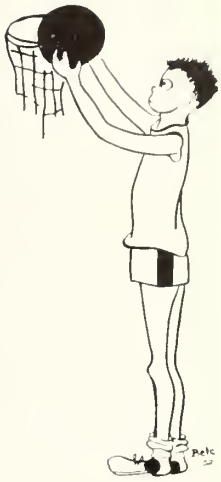

Front Row (left to right): W. Webb, T. Cosgrove, E. Kenney, R. Power, S. Bertolami, R. Canty, R. Tobiason. *Back Row:* C. Azarian, R. DeRosas, J. Belli, R. Provost, G. Powers, W. Carroll.

Boys' Basketball

Captain, RICHARD POWER *Manager,* RICHARD TOBIASON

Up until the time of this writing, the Arlington High Hoopsters have won five games while losing only one. After losing their opening game to Brookline, by one point, they beat Rindge, Waltham, Newton, Cambridge Latin, and Watertown. This year's team has justification for their hopes of winning the Suburban League Title.

Outstanding players on this year's team, include Captain Rick Power, Bob Canty, Ted Kenney, Sal Bertolami, Tom Cosgrove, and Ray DeRosa, while Bill Caroll, Bob Provost, Jerry Powers, John Belli, and Charlie Azarian proved to be able substitutes.

Coach Lowder has worked hard and capably and we hope his efforts will be rewarded with a winning team. Next year he should have a fine team also, as many of the varsity players are only juniors.

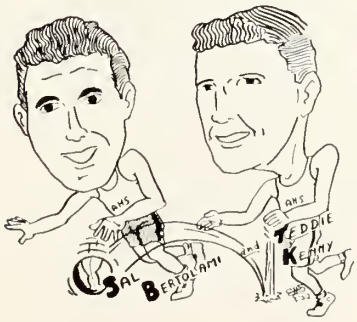

Front Row (left to right): W. Squires, R. Sullivan, S. Robinson, L. Morgan, S. Coffey, K. Wilson. *Middle Row:* R. Steeves, E. Zwicker, J. Cloherty, R. McSorley, D. Jeopson, A. Manley. *Back Row:* W. Crawford, D. Webb, D. Bicknell, R. Stengel.

Cross Country

In the world of track there are two phrases that are synonymous. They are cross country and Arlington High. Since the days when the Menotomy Indian roamed our town, Arlington High cross country teams have been walking off with every championship in sight. This year was no exception. Such formidable and worthy opponents as Haverhill, Watertown, Wakefield, Belmont and Beverly have gone down in quick succession before 'Doc" McCarty's boys. Such little knick-knacks as the Middlesex, Pioneer and Divisional Championships now rest in the halls of A. H. S.

The Massachusetts State Meet found Arlington still at the top of the heap and thus closed another brilliant episode in an already glorious history of the boys in the Red and Gray. Any way you look at it the two and one-quarter miles is a long run. It takes the wind out of you and the legs from under you, but if you have as much spirit as this Arlington team you keep on going anyway. Hats off to the cross country team of 1952! May all your trophies be large and all your blisters small!

Kneeling (left to right): J. Taurasi, D. Bicknell. *Front Row:* T. Wagner, K. Wilson, R. McSorley, W. Squires, R. Sullivan, W. Crawford, R. Stengel, F. Danehy. *Back Row:* W. Lobel, J. Egan, R. Lovely, H. Estabrook, S. Coffey, T. Maggio, W. Gallagher, D. Seager, Mr. McCarty.

Indoor Track

This year, as so often in the past, the close of the indoor track season finds Arlington again right up in the top division of the Metropolitan Inter-Scholastic Track League with Billy Squires making an all-time high school record for the mile run in Boston Garden.

As usual, these meets provided a great many thrills not only for the competitors, but for the numerous spectators that jammed the 101st Infantry Armory on Saturday afternoons. These people are treated to as much excitement, drama and humor, as anyone could take all in one dose. They see young men of every race, pitted against each other, vying against the impartial, unyielding hands of the time clock. Here the boys strain not only for a victory over each other, they defy time itself. They learn what it is to enjoy the sweetness of victory, but they learn also the bitter taste of defeat. However, win, lose, or draw, the track team of Arlington High is tops in the hearts of the students it represents.

This year the boys did a bang-up job (as our trophy cabinet will testify). The entire student body joins together in salute to a job well done!

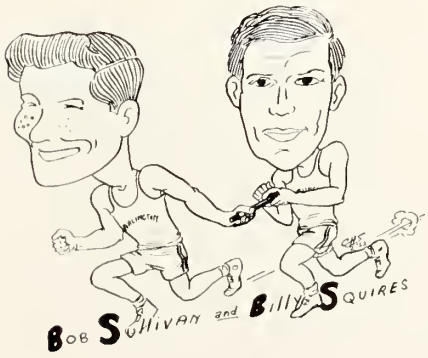

Left to right: Mr. Lowder, R. Bernard, L. Dennin, D. Savage, K. Cumming, T. Cosgrove.

Golf Team

The golf team, under the direction of its new coach, Mr. George Lowder, has already been in the finals. Winchester golf course, Arlington's home course, offers a real test to the fellows whose scores on the course surprise even the coach. The team plays in the Central League and is found teeing off with such teams as Cambridge Latin, Belmont, Rindge, and Lexington. Making a complete sweep of their league last season, they went into the finals but lost out to Reading and Newton. As yet the team captain has not been picked, but the team feels sure of success and final competition again this year.

Left to right: Miss McCarty, J. Smith, M. Belli, J. Armstrong, C. Mugford, M. Wallace, J. Morrison, V. Waller, S. Moore, M. Callahan, B. Nash, R. Hanlon.

Girls' Basketball

Captain, MARGARET CALLAHAN *Manager,* MARY WALLACE

The girls' basketball team started their season with a bang this year by winning their first three games. All the games were won by large margins, the scores being in their respective order, 39-15, 48-22, and 53-22, 54-50. (At the time of the write-up only these four games had been played.)

This year's first team is terrific, with Captain Margie Callahan, Sheila Moore, and Myra Belli as the high-scoring forwards, and Vee Waller, Betty Nash and Roz Hanlon as the guards. The second team is doing well, too, with Janet Armstrong as the star forward.

None of the girls on the squad will ever forget the mad times on the buses going to and from the games, or the good-natured bus drivers.

The team wouldn't have accomplished anything without the expert coaching of "Mac" McCarty. The girls have a wonderful manager in Mary Wallace. With this year's team, as good as or better than last year's, which won seven games and tied one, the girls are looking forward to a perfect season.

Front Row (left to right): S. McSorley, M. Hamm, P. Zartariam, M. Wallace, C. Collins, S. Moore, A. McMahon. *Back Row:* Miss McCarty, C. Correlli, J. Morrison, C. Mugford, P. Harris, M. Callahan, A. Dale, D. Gallagher, S. Kuhn, P. Dale.

Girls' Field Hockey

Captain, MARY WALLACE *Manager,* PHYLLIS DALE
Coach, MISS KATHERINE MCCARTY

This year's field hockey "eleven" started with only two veterans, Jean Morrison and Mary Wallace, Captain and star goalie. Practice was transferred from Spy Pond Field to the back of the high school. The team's record of winning two, losing two, and tying one was not so impressive as their playing. The high scorer of the season was Jean Morrison, who drove in three goals. Pat Harris was a close second with two goals to her credit. The squad participated in the annual Play Day, sponsored by the Boston Field Hockey Association. The team beat Dana Hall, Weston, and Concord, but was defeated by Belmont, its jinx. Because of Miss McCarty's excellent coaching and understanding, the girls enjoyed a very enthusiastic and profitable season.

Watch out for that dribble

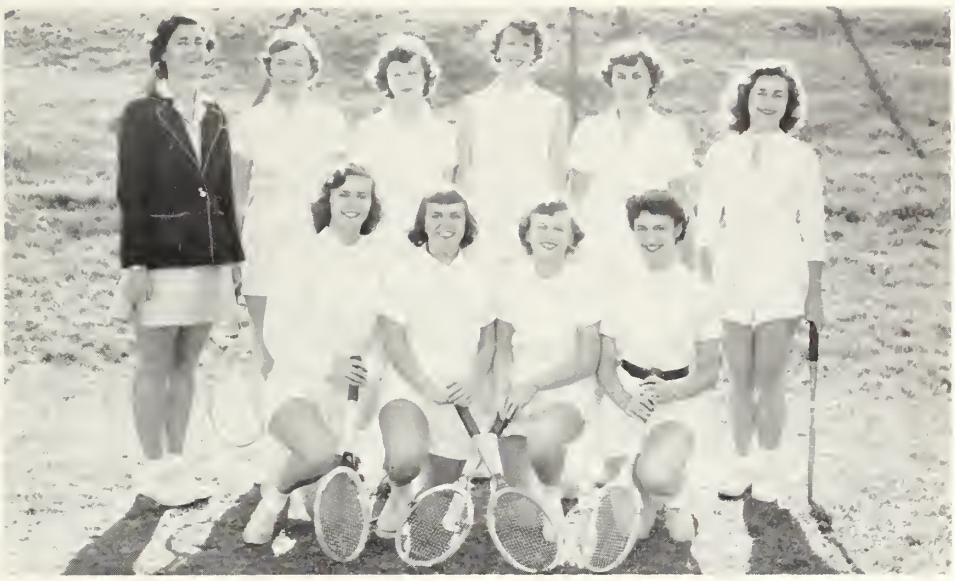

Front Row (left to right): M. Hamm, M. Mazzocca, M. Short, P. Ferrarini. *Back Row:* Miss Garrity, J. Williams, J. Moore, R. Hanlon, M. Lafayette, J. Smith.

Girls' Tennis

With Miss Garrity as coach, this year's tennis team hopes for a very successful season. The girls look to Miss Garrity to aid them in making the most of their sports ability and are determined to overcome their weak points. During the season you can see them hard at work practicing at the Spy Pond courts preparing themselves for an outstanding year in meeting opponents such as Belmont, Winchester, Lexington, Concord, Melrose, and Malden. With such an earnest and hard-working team, we know the girls will have a very successful season!

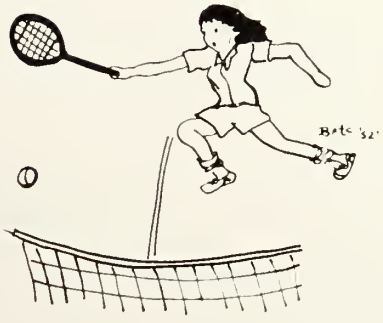

150572

A. H. S. Candids

1

Guess who?

2

You deserve a blue ribbon

3

Old Ironsides

4

We slept like tops or sardines.

5

Three Musketeers?

6

Our head drum majorette

7

The Andrew Sisters

8

That was some parade!

9

Are you hoarse from cheering, girls?

10

Our first formal. How sophisticated can you get?

11

Slumber? Party?

12

Spring is here!

13

Enjoying nature ! !

★ ★ ★ SIGNALS ★ ★ ★

Signals are many and varied but a truly safe and profitable signal by which to be guided is the satisfaction so many buyers enjoy when they obtain their printing from The Hancock Press.

★ ★

A COMPLETE SERVICE for the production of BETTER printing by LITHOGRAPHY or LETTERPRESS

★ ★

Design and Layout — Creative Art — Direct Mail Advertising — General Commercial Printing

The Hancock Press

PRINTING COUNSELORS

80 Hancock Street, Lexington 73, Massachusetts

LE 9—1165

Printers of the Arlington High School Year Book

BEST OF WISHES

to the
CLASS OF 1952
from your
OFFICIAL PHOTOGRAPHER

The
ARMAND STUDIOS
184 BOYLSTON STREET
BOSTON 16, MASS.

Photographers of
FINE PORTRAITS

THE GE

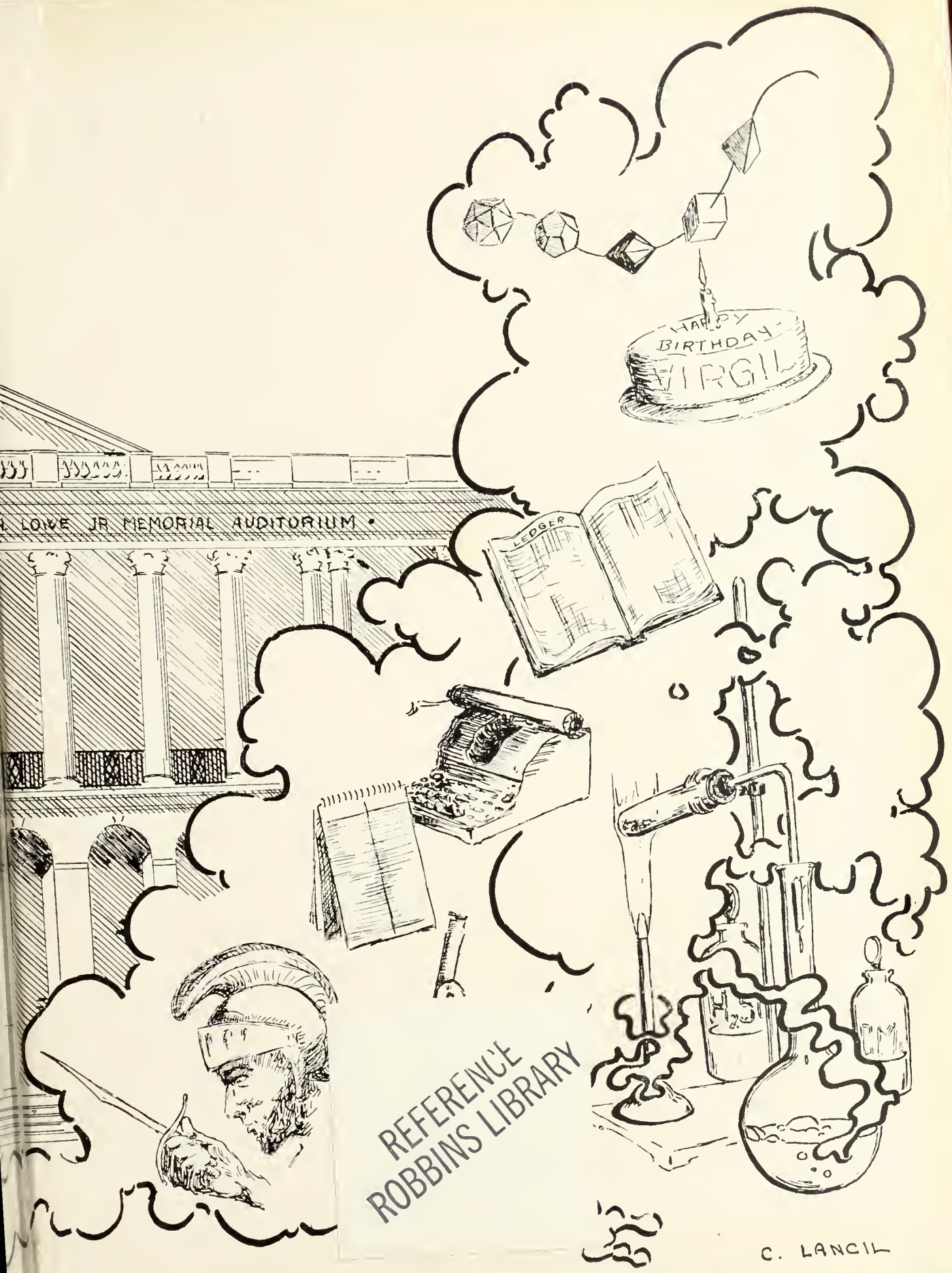

REFERENCE
ROBBINS LIBRARY